



SOCIETY OF
GYNECOLOGIC SURGEONS

42nd Annual Scientific Meeting



**Renaissance Indian Wells
Palm Springs, California**

April 10-13, 2016

***Eric Sokol, MD
Scientific Program Chair***

Jointly Provided by Oakstone Publishing, LLC



Join the SGS 2016 Twitter Conversation

During our 2016 conference all meeting participants are invited to join in the Twitter conversations. Post comments, reports and feedback on the meeting. All you need is a mobile device with an installed Twitter app or a web browser.

Setting up a Twitter Account

Go to www.twitter.com and sign up. You will need to enter information and accept terms of service. You will also need to verify your email address. Twitter provides a wizard set up and asks you to follow five people. It states that it is optional though it does not give you an option to skip it. If you wish to follow the messages at the conference search for #SGS2016.

Install a Twitter Application on your mobile device

Go to <http://twitter.com/download> and select your device. If you do not wish to install an app for Twitter, you can still use Twitter within your web browser.

Sending a Tweet

You can do this with the Twitter app on your mobile device or on the Twitter website. On the website you can post a tweet by clicking on Home and then type inside the left-hand box that says "compose new tweet". You are limited to 140 characters in a single tweet. At the end of each message you must put **#SGS2016**. For example:

Keynote speaker Dr. Smith starting now standing room only - #SGS2016

Please follow these guidelines:

- Messages must be about the meeting content or activities
- Messages cannot contain personal information
- Messages cannot be a personal attack against another person

***We hope you will join the Twitter conversation
by following @Gynsurgery and connect using #SGS2016***

Join/Follow the 2016 SGS Fellow Scholars:

Gretchen G. Collins, MD
Arthur Michael ("Mitch") Dizon, MD
Ahmed Y. Hefnawy, MD
Michelle M. Q. Pacis, MD, MPH
Chandhu Paka, MD, FACOG
Courtney J. Steller, DO

Supported by Coloplast, CooperSurgical, Intuitive Surgical,
OBG Management, and SGS Education Fund

— Table of Contents —

Welcome from the President	2
Mission Statement	3
Honored Mentors.....	4
Board of Directors	12
Scientific Program Committee	13
Renaissance Indian Wells Floor Plans	14
Sponsors & Industry Events	16
What You Need to Know	18
General Meeting Information	19
Social Activities	20
CME Information	21
New SGS Members.....	23
Member Candidate Presentations	24
Women’s Council Presentation	25
TeLinde Lecture	27
Keynote Lecture	28
Special Guest Lecture	29
Sunday Sessions.....	30
Monday Sessions	31
Tuesday Sessions	45
2015 SGS Scientific Program Award Winners.....	52
Wednesday Sessions	53
Video Café.....	62
Non-Oral Posters.....	65
SHARE Donors	76
SGS Membership	85
Active	87
Life	106
Associate.....	110
Honorary	116
In Memoriam	117
Exhibitors.....	119
SGS Administrative Staff	128

— **Message from the President** —



Greetings from sunny California! As President of the Society of Gynecologic Surgeons, it is my honor to welcome you to the 42nd Annual Scientific Meeting in Palm Springs, California April 10th-13th, 2016. Eric Sokol and the SGS Program Committee have put together what is going to be an informative, exciting and maybe even a little controversial program for the scientific meeting and postgraduate courses this year.

One primary component of the SGS mission is to promote excellence in gynecologic surgery. Innovation, when properly applied, is one of the key factors in furthering surgical excellence and, in that spirit, the theme of our meeting this year is *"Innovative ways to improve surgical care, research, and education in gynecologic surgery."* The Keynote and TeLinde Lecturers will expound upon this topic looking at different sides of the coin, addressing how to promote what works and how to make surgery work more effectively. The SGS debate series has always been lively and this year's will be no exception-- with 4 renowned surgeons discussing what the patient expects from surgical innovation. The oral and poster presentations, video sessions and roundtable discussions span the spectrum of gynecologic surgery (including general gynecology, oncology, minimally invasive surgery, reproductive endocrinology and urogynecology). Postgraduate courses on advanced minimally invasive surgical techniques for straight stick laparoscopy, vaginal hysterectomy and pelvic pain will be of interest to both the young and experienced gynecologic surgeons alike. Finally, we are sure you are going to be excited about our innovations this year for the typically early morning round table discussions.

The scientific sessions and social program, as always, will provide a unique opportunity to collaborate with old friends and meet new ones. The glamour and stark beauty of the Palm Springs area -- with world class golfing, amazing outdoor recreation and incredible dining all set against the stunning backdrop of the Renaissance Indian Wells Resort and Spa will leave you spellbound long after the meeting has ended. I look forward to seeing you all in Palm Springs in 2016, as we learn how and when to innovate so that we can continue to provide the best surgical care to our patients.

Most Sincerely,

A handwritten signature in black ink, appearing to read "Andrew Walter".

Andrew Walter, MD
SGS President

— Mission Statement —

The mission of the Society of Gynecologic Surgeons is to promote excellence in gynecologic surgery through acquisition of knowledge and improvement of skills, advancement of basic and clinical research, and professional and public education.

SGS is a Society with a strong belief in mentorship. On the following pages we are pleased to recognize the mentors who have been honored by those whose careers they helped develop while also fostering the mission of SGS.



In Memoriam

Marvin H. Terry Grody, MD, July 2015
Robert C. Park, MD, October 2015
Richard E. Symmonds, MD, February 2016

— *Honor Your Mentor* —



**John O. L.
DeLancey, MD**

Your dedication to: understanding problems, new and old; patients; learners; and colleagues is truly inspiring. I am honored to be a mentee, colleague and friend.

Kris Strohbehn, MD



J. Andrew Fantl, MD

Thank you for the many years of support, guidance and inspiration, and for introducing us to SGS!

Joe Schaffer, MD, and
Marc Togliola, MD

— Honor Your Mentor —

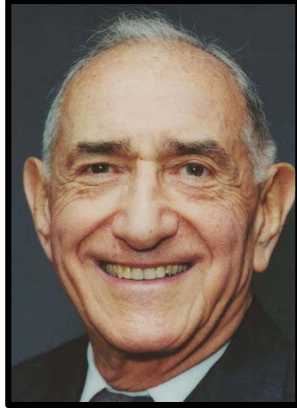

**Marvin H. Terry
Grody, MD**

*I am grateful for your mentorship
and your surprising advice for me
to pursue a career in laparoscopic
surgery.*

Ted Lee, MD



Douglass S. Hale, MD

*Thank you for your continuous
guidance and support.*

Your FPMRS Fellows and Residents,
2012 - present

— Honor Your Mentor —



**Michale H. Heit,
MD, PhD**

*Thank you for your continuous
guidance and support.*

Your FPMRS Fellows and Residents,
2012 - present



Cheryl B. Iglesia, MD

*Your unending enthusiasm and
positivity allow us to be the
best version of ourselves. Your
mentorship and leadership
have opened countless
opportunities. Thank you for
everything.*

Amy Park, MD; Andrew Sokol, MD; Robert Gutman, MD; Lee Richter, MD; Bela Kudish, MD; David Shveiky, MD; Danielle Antosh, MD; Patrick Nosti, MD; Ladin Yurteri-Kaplan, MD; Jeannine Miranne, MD; Kate Smithling, MD; Karl Jallad, MD; Charelle Carter, MD; Kate Meriwether, MD

— Honor Your Mentor —



**Kimberly Kenton,
MD, MS**

*"Generosity is the best
investment" -Diane Von
Furstenberg*

*This shines through in your
tireless dedication, motivation,
guidance, and friendship!*

With love, your former fellows- Maggie Mueller, MD; Melinda Abernethy, MD, MPH; Cynthia Fok, MD, MS; Jackie Cunkelman, MD, MPH; Olga Ramm, MD, MS; Megan Tarr, MD, MS; Shameem Abbasy, MD, MPH; Thythy Pham, MD, MS; Lior Lowenstein, MD, MS; Shika Dooley, MD, MS; Leslie Rickey, MD, MPH; Tina Mahajan, MD; Beth Mueller, MD, MS; Eman Elkadry, MD; Faresa Khan, MD



Paul M. Magtibay, MD

*Paul, we thank you for the
opportunity to learn the breadth
of gynecologic surgery from you!*

Your grateful Mayo Scottsdale
Urogynecology and GYN surgery
Fellows

— Honor Your Mentor —



**Karen L. Noblett,
MD, MAS**

*To an outstanding mentor,
clinician, and friend, thank you
for training each of us.*

Your fellows, 2004-2015



Joseph Schaffer, MD

*Thank you for your leadership,
mentorship, teachings and all the
good times shared during our
years in training and beyond.*

Fellows, 2000-2015

— *Honor Your Mentor* —

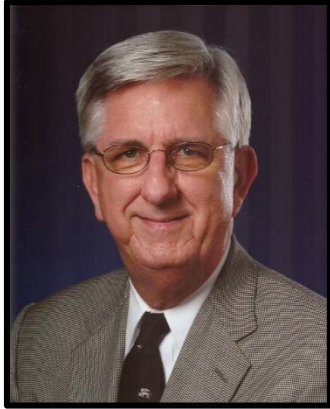

Bob Shull, MD

Thank you Dr. Shull for your dedication to teaching us about surgery and the world around us!

Sincerely,
Fellows and Colleagues from
Scott & White

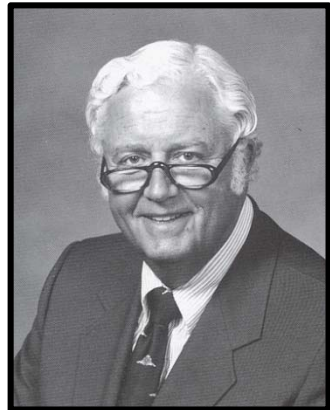

**Professor John D.
Thompson, MD**

Thank you for teaching us the art of listening to patients, as well as mentoring us in the skills and compassion necessary to care for them.

Lisa M. Peacock, MD and
Anne K. Wiskind, MD

— Honor Your Mentor —

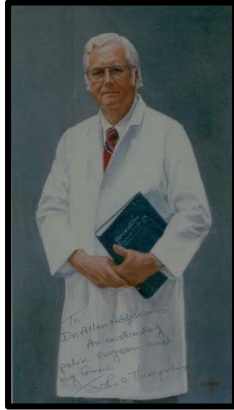

John D. Thompson, MD

Incomparable surgeon, Superb mentor, Valued friend.

W. Allen Addison MD



Babak Vakili, MD

Thank you for your mentorship and commitment to our education.

Your CCHS OB/GYN Residents

— *Honor Your Mentor* —



Stephen B. Young, MD

Esteemed Teacher, Mentor, and Dear Friend, Words cannot express our gratitude for your mentorship, invaluable teaching, and guidance in shaping our skills. Your legacy will be carried on for generations to come.

With the highest gratitude and respect,

Your UMASS Fellows 2004-2011
LL, SK, EWL, DI



The Residents and Fellows Who Taught Me So Much and a Former Duke Nurse Who With Their Help Has Kept Me Straight

W. Allen Addison, MD

—Board of Directors—

Executive Committee

President – Andrew J. Walter, MD

President-Elect – Vivian Sung, MD

Secretary/Treasurer – John B. Gebhart, MD

Assistant Secretary/Treasurer – Rajiv Gala, MD

Immediate Past President – Stephen Metz, MD

Past President – Holly E. Richter, PhD, MD

Member-At-Large – Ted Lee, MD

Member-At-Large – Michael Diamond, MD

Executive Director – Nancy R. Frankel, PhD

Committee Chairs

Membership Committee – Jeffrey Cornella, MD

Bylaws Committee – Lily A. Arya, MD

Research Committee – Miles Murphy, MD

Education Committee – Michael Moen, MD

Postgraduate Committee – Kris Strohbehn, MD

Scientific Program Committee – Eric Sokol, MD

—2016 Scientific Program Committee—

Scientific Program Chair – Eric Sokol, MD
Scientific Program Co-Chair – Robert Gutman, MD
SGS President – Andrew Walter, MD
SGS Immediate Past President – Stephen Metz, MD
SGS President – Elect Vivian Sung, MD
Past Scientific Program Chair – Charles Rardin, MD
Abstract Review Chair – Brittany Star Hampton, MD
Video Review Chair – Peter Rosenblatt, MD
SGS Staff – Lennie Siegel, BBA, CPA
Executive Director – Nancy R. Frankel, PhD

Video Reviewers

Peter Rosenblatt, MD – Chair
C. Bryce Bowling, MD
Geoffrey Cundiff, MD
Dobie Giles, MD
Ted Lee, MD
Vincent Lucente, MD
Catherine Matthews, MD
Andrew Sokol, MD

Abstract Reviewers

Brittany Star Hampton, MD – Chair
Andrew Cassidenti, MD
Michael Diamond, MD
Elisabeth Erektion, MD
Lennox Hoyte, MD
Christina Lewicky-Gaupp, MD
Kristen Matteson, MD
Tyler Muffly, MD
Amy Park, MD
Rachel Pauls, MD
Karl Tamussino, MD

Crystal Ballroom

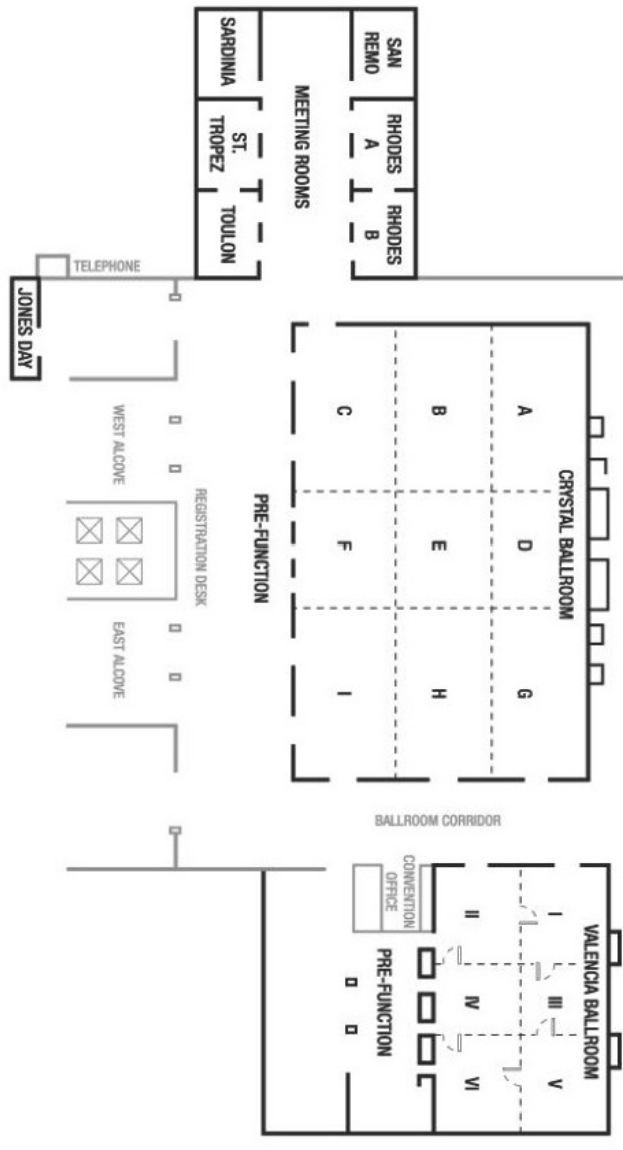

Esmeralda Rooms

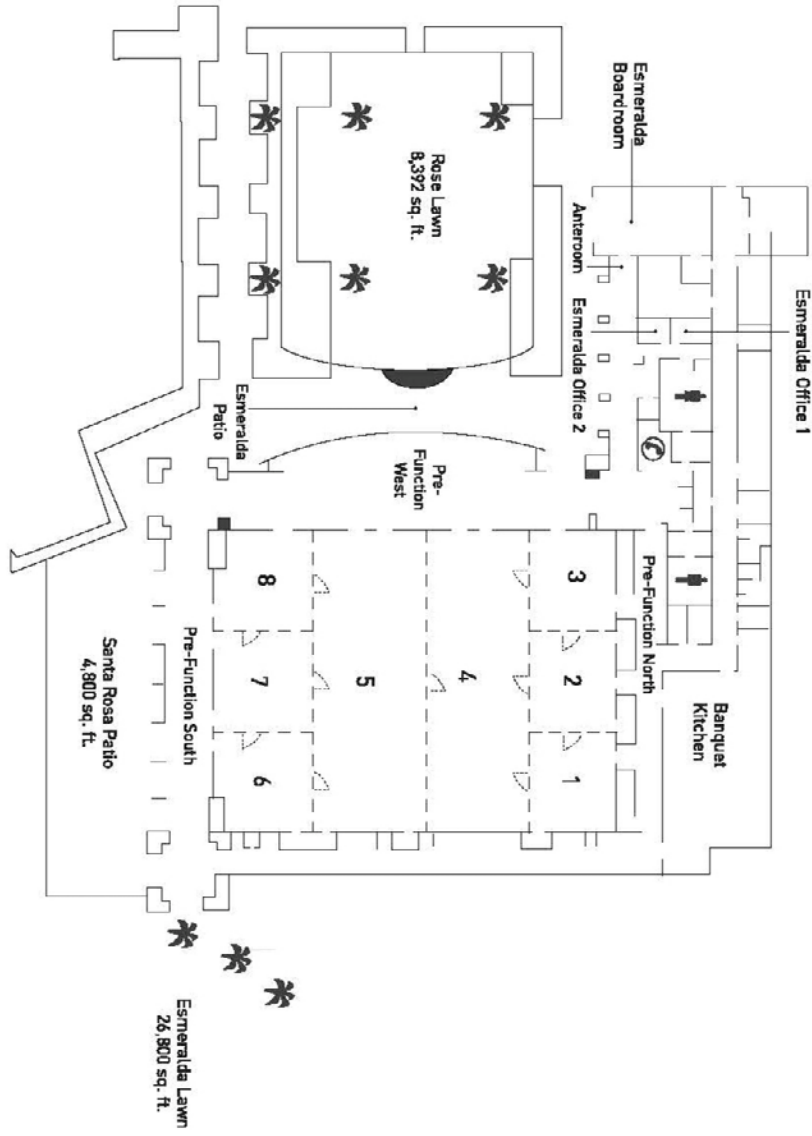

— Sponsors —

SGS thanks our premier sponsors for their support.

Diamond Sponsorship



Gold Sponsorship



Silver Sponsorship



Bronze Sponsorship



— **Sponsors** —

**Industry Events
(Non-CME)**

Tuesday, April 12

**Industry Breakfast Symposium
Stress Incontinence in 2016: A Changing Paradigm**

*6:15 AM – 7:25 AM
Crystal Ballroom I*

6:15 AM – Breakfast

6:30 AM – Program

Topics

- Overview of Treatment Options for SUI
- Initial Experience with the Altis® Single Incision Sling- from Monarc™ and MiniArc™
- Panel Discussion: Approaches to the patient conversation

Speakers

Mark D. Walters, MD
Andrew Cassidenti, MD
Beri Ridgeway, MD
Bernard Taylor, MD

Supported by Coloplast

— **General Meeting Information** —

Welcome to the SGS 2016! So that you may take full advantage of everything this meeting has to offer, please note the following:

Bar Codes: Your attendee badge will have a bar code. This bar code will make your interactions with the exhibitors more efficient. Each coded badge contains the information that the exhibitors need to register you with their company and to ensure that you are identified correctly in their records.

Mobile Apps: We are pleased to offer the SGS mobile meeting app for the 2016 scientific meeting. Search for specific abstract authors and sessions, abstracts, and get updates on any changes.

The mobile itinerary app is available as both a native iOS (iPhone/iPad) app through the iTunes App Store, or as an HTML5 Web app for all major mobile devices (iPhone/iPad, Android, Blackberry 7 and above). Once either version is downloaded to your device, it can be run without the need for an active Internet connection. In addition, you can sync an itinerary that you created online with the app by entering your unique itinerary name.



For optimal use, we recommend: iPhone 3GS, iPod touch (3rd generation+), iPad iOS 4.0 or later. You can download the MyItinerary app by searching for “ScholarOne” in the App Store directly from your mobile device. Alternatively, you can access the link below or scan the QR code to access the iTunes page for the app.

<http://itunes.apple.com/us/app/scholarone-my-itinerary/id497884329?mt=8>

Once the MyItinerary app is downloaded, select the meeting “SGS 42nd Annual Scientific Meeting”



Watch for the daily “Tweet” contest!

**Win a prize by
following the instruction in the Tweet.**

— General Meeting Information —

Registration Information

Saturday, April 9: 5:00 PM – 7:00 PM
(Postgraduate Courses Only)

***Crystal Registration
Desk***

Sunday, April 10: 7:00 AM – 7:00 PM

***Crystal Registration
Desk***

Monday, April 11: 6:00 AM – 3:00 PM

***Esmeralda
Registration Desk***

Tuesday, April 12: 6:00 AM – 1:30 PM

***Esmeralda
Registration Desk***

Wednesday, April 13: 6:00 AM – 12:00 PM

***Esmeralda
Registration Desk***

**Speaker Ready Room Information/
Video Café/Internet Café**

Esmeralda Boardroom

Sunday, April 10: 4:00 PM – 7:00 PM

Monday, April 11: 6:30 AM – 6:30 PM

Tuesday, April 12: 6:30 AM – 6:00 PM

Wednesday, April 13: 6:30 AM – 12:00 PM

Exhibit Set-up Times

Sunday, April 10 1:00 PM – 6:00 PM

Esmeralda Ballroom 5-8

Monday, April 11 6:00 AM – 8:30 AM

Esmeralda Ballroom 5-8

Exhibit Hall Hours

Esmeralda Ballroom 5-8

Monday, April 11: 9:00 AM – 3:00 PM

Monday, April 11: 7:00 PM – 8:30 PM

Tuesday, April 12: 9:00 AM – 1:00 PM

Poster Set-up Time

Sunday, April 10: 4:00 PM – 9:00 PM

Santa Rosa Patio

Badge Color Key

Red – SGS Member

Orange – Non-Physician

Black – Non-Member

Yellow – Spouse/Guest

Blue – In Training

Green – Exhibitor

— **Social Activities** —

Sunday, April 10

6:00 PM – 7:00 PM **Welcome Reception** *Cascade Landing*
(included with registration)

Monday, April 11

6:45 PM – 7:15 PM **Awards Ceremony** *Esmeralda Ballroom 1-4*

7:15 PM – 8:30 PM **President's Reception** *Esmeralda Ballroom 5-8*
(All SGS attendees, guests and exhibitors are invited.)

Tuesday, April 12

1:45 PM – 6:45 PM **Mountain Biking**
(Ticketed Event - \$140)
Bus Leaving from Front Entrance near the flagpole

2:00 PM – 6:45 PM **SGS Golf Tournament**
(Ticketed Event - \$189)
Indian Wells Celebrity Golf Course
Walk to course – Shotgun start at 2:00 PM

7:00 PM – 9:30 PM **Evening with the Stars**
(Ticketed Event - \$100)
Stir Lounge

— CME Information —

Program Chair: Eric Sokol, MD

Target Audience: Gynecologic Surgeons

Program Goal: The goal of the annual scientific meeting is to provide member and non-member attendees with a forum for the latest and most innovative developments in gynecologic surgery. This will be accomplished through lecture, slide, video and poster presentations. Oral presentations are followed by a discussion and a question and answer session.

To Obtain Your CME: CME evaluations will be conducted electronically. You will receive an email within one week following the end of the SGS meeting requesting you to fill out an evaluation to attain your CME credits. Even if you do not wish to request CME please fill out the evaluation questions. Your feedback is critical to us to help identify topics and speakers of interest to you. In order to receive CME credits, evaluations must be completed.

If your preferred email address is not in your current SGS profile, please stop at the SGS registration desk in the Esmeralda Foyer during the meeting to update your email address. After the meeting email Melinda@sgsonline.org to update your contact information.

Learning Objectives

At the conclusion of the meeting attendees should be able to:

1. Choose when the laparoscopic or robotic approach is indicated for benign gynecology and consider cost-benefit analysis.
2. Recognize that shared decision making is a necessary part of the informed consent process.
3. Summarize the limited outcome data of recent gynecologic surgery technologies.
4. Apply knowledge of pelvic anatomy to minimize peri-operative complications.

— CME Information —

5. Classify potential ethical issues surrounding elective and cosmetic gynecologic procedures.
6. Identify national gynecologic surgical outcome database and registry initiatives.

ACCREDITATION

Accreditation Statement: This activity has been planned and implemented in accordance with the accreditation requirements and policies of the Accreditation Council for Continuing Medical Education through the joint providership of Oakstone Publishing, LLC and The Society of Gynecologic Surgeons. The Oakstone Publishing, LLC is accredited by the ACCME to provide continuing medical education for physicians.

Designation Statement: Oakstone Publishing, LLC designates this live activity for a maximum of 25.25 *AMA PRA Category 1 Credits*[™]. Physicians should claim only the credit commensurate with the extent of their participation in the activity.

The 25.25 credits are inclusive of 1) 14.75 credits for Scientific Meeting 2) 1.00 credit for Academic Roundtable 3) 3.75 credit for each Postgraduate Course 4) 1.00 credit for Monday morning Poster Session 5) 1.00 credit for Tuesday morning Poster Session.

Disclosure and Conflicts of Interest

Disclosure: Oakstone Publishing, LLC adheres to ACCME Essential Areas, Standards, and Policies regarding industry support of continuing medical education. Disclosure of the Activity Director(s), Planning Committee Members(s), Speaker(s), Author(s) or Anyone in a Position to Control Content regarding commercial relationships will be made known at the activity. Speakers are required to openly disclose any limitations of data and/or any discussion of off-label, experimental, or investigational uses of drugs or devices in their presentations.

Resolution of Conflicts of Interest

In accordance with ACCME Standards for Commercial Support of CME, Oakstone Publishing, LLC will implement mechanisms, prior to the planning and implementation of this CME activity, to identify and resolve any conflicts of interest for all individuals in a position to control content of this CME activity.

— *Welcome to the New SGS Members* —

Mohamed Akl, MD
Mesa, AZ

Thomas Aigmueller, MD
Graz, Austria

Daniele Antosh, MD
Houston, TX

Megan Billow, DO
Cleveland, OH

Catrina Crisp, MD
Cincinnati, OH

Nicole Donnellan, MD
Pittsburgh, PA

Karolynn Echols, MD
Voorhees, NJ

Mark Ellerkmann, MD
Baltimore, MD

Sean Francis, MD
Louisville, KY

Cara Grimes, MD
New York, NY

Gerald Harkins, MD
Hershey, PA

Hey-Chen Hur, MD
Boston, MA

Peter Jeppson, MD
Albuquerque, NM

Lisa Johnson, MD
Chicago, IL

Cara King, DO
Madison, WI

Janet Li, MD
Boston, MA

Rebecca Margulies, MD
Oakland, CA

Michelle Morrill, MD
San Francisco, CA

Gina Northington, MD, PhD
Atlanta, GA

John Occhino, MD
Rochester, MN

Olga Ramm, MD
Oakland, CA

Monica Richardson, MD
San Jose, CA

Beri Ridgeway, MD
Cleveland, OH

Audrey Romero, MD
West Orange, NJ

Jonathan Shepherd, MD
Pittsburgh, PA

Gary Sutkin, MD
Pittsburgh, PA

Elena Tunitsky-Bitton, MD
Hartford, CT

Stacey Wallach, MD
Sacramento, CA

Terry White, MD
Oakland, CA

— **Member Candidate Presentations** —

Matthew A. Barker – Videofest 15

**TRANSVAGINAL EXCISION OF ERODED SACROCOLPOPEXY
MESH INTO BLADDER WITH EXTRACELLULAR MATRIX GRAFT
AUGMENTATION**

Kyle Wohlrab – Oral Poster 04

**LONG-TERM SYMPTOMS, QUALITY OF LIFE AND GOAL
ATTAINMENT AFTER SURGERY VERSUS PESSARY FOR PELVIC
ORGAN PROLAPSE.**

Sabrina Wyatt – Non-Oral Poster 40

**EFFECT OF RADIOFREQUENCY ENDOMETRIAL ABLATION ON
DYSMENORRHEA**

**Earn Additional CME Credit by
Coming to the Poster Session/Continental Breakfast**

When: Monday and Tuesday mornings from 6:30 AM – 7:30 AM

Where: The Santa Rosa Patio

Poster presenters will be available by their posters to discuss their research.

Monday – Posters 41-80

Tuesday – Posters 1-40

— Women's Council —

**SGS Women's Council Presents
a Professional Development Program**

***Tips and Tricks from the Trenches: What Every Surgeon
Should Know about Running a Practice***

**Sunday, April 10, 2016
7:30 pm - 9:00 pm – Crystal Ballroom I**

*Surviving Healthcare Transformation:
If You're Not Sitting at the Table, You're on the Menu*

How to Survive Day to Day: Building an Exceptional Team

*Female Sexual Dysfunction and the Gynecologic Surgeon:
No Longer Strange Bedfellows*



Moderated by Cheryl Iglesia, MD

Panelists:



Drew Cassidenti, MD



Rebecca Rogers, MD



Sheryl Kingsberg, PhD

Dessert and Wine will be Served
(All Meeting Participants are Welcome to Attend)
Supported by SGS Professional Development Fund

Featured Speakers

— **TeLinde Lecture** —



**Peter Rosenblatt, MD
Director of Urogynecology,
Mount Auburn Hospital
Cambridge, MA**

Dr. Peter Rosenblatt received his B.A. from Brown University and his M.D. from Tufts University School of Medicine, in Boston. He completed an internship and residency in Ob/Gyn at University of Massachusetts Medical School and a fellowship in Urogynecology and Pelvic Reconstructive Surgery at Brown University.

Since 1995, Dr. Rosenblatt has been the Director of Urogynecology and Reconstructive Pelvic Surgery at Mount Auburn Hospital, in Cambridge. He served as the Urogynecology Fellowship Director at Mount Auburn Hospital from 1999 - 2010. Dr. Rosenblatt is an Assistant Professor of Ob/Gyn at Harvard Medical School. He is board certified in Ob/Gyn and Female Pelvic Medicine and Reconstructive Surgery. He has an active clinical practice and specializes in laparoscopic reconstructive pelvic surgery and minimally invasive treatments for urinary and fecal incontinence.

Dr. Rosenblatt has authored many original research papers in urogynecology and laparoscopic surgery, serves as an editorial board member for FPMRS and JMIG and is an ad hoc reviewer for many peer reviewed journals in Obstetrics and Gynecology. He has served on the Board of Directors of the American Urogynecologic Society, and has been the video chair of the Society of Gynecologic Surgeons, AUGS, and AAGL. He has invented and licensed technology to several major medical device companies, and holds thirteen patents in the field of urogynecology and general surgery.

***Dr. Rosenblatt will present "Innovation or Experimentation:
Where do we draw the line?" on Tuesday at 10:45 AM.***

— **Keynote Lecture** —



Tina Groat, MD, MBA
Senior Medical Director, Informatics,
OptumInsight Consulting
Canton, MI

Dr. Groat is the Senior Medical Director, Informatics and Consulting for OptumInsight. She received her medical degree from Harvard Medical School in 1997 and her MBA for the University of Michigan in 2008. Dr. Groat did her residency in Obstetrics and

Gynecology at Duke University Medical Center where she served as Assistant Administrative Chief Resident.

After residency she worked as an Assistant Professor of Clinical Ob/Gyn at Indiana University School of Medicine from 2001-2005 and then a Clinical Instructor at the University of Michigan Obstetrics and Gynecology Department from 2005-2006. She joined UnitedHealthcare in 2008 and served as the National Medical Director for Women's Health and Genetics Line of service.

In her role as National Medical Director she worked to promote quality and affordability for both patients and physicians in the areas of Women's Health and Genetics. In 2015, Dr. Groat became a Senior Medical Director in the OptumInsight Consulting Network Analytics practice. She currently works on payment innovation and provider performance measurement.

Dr. Groat will present "Vaginal Hysterectomy and the Transition to Value Based Payment" on Monday at 10:00 AM.

— **Special Guest Lecture** —



Marci Bowers, MD
Burlingame, CA

Marci Bowers, MD of Burlingame, California, is widely recognized as a pioneer in the field of Genital Reassignment Surgery and is the first transgender woman in the world to perform transgender surgery in addition to being the first US surgeon to learn the technique of functional clitoral restoration after female genital mutilation (FGM).

She is a pelvic and gynecologic surgeon with more than 25 years' experience in Women's Healthcare and working with the Transgender community as well as victims of FGM. She is a University of Minnesota Medical School graduate and an Ob/Gyn product of the University of Washington in Seattle. There, she practiced as an Obstetrician/Gynecologist at The Polyclinic and Swedish Medical Center. She parlayed her transgender pelvic reconstructive work to learn functional FGM restoration from Dr. Pierre Foldes in Paris in 2007 and 2009. She relocated her surgical practice to the San Francisco Bay Area in 2010, where she continues to practice.

As an international authority on clitoral reconstruction Dr. Bowers is sought after as a speaker and worldwide surgical educator. and has been featured in numerous documentaries and news features including the Guardian, BBC, Times of London and many others. Dr. Bowers is a member of WPATH, and serves on the board of directors for both GLAAD and the Transgender Law Center. Her transgender work has been highlighted by appearances on Oprah, CBS Sunday Morning and Discovery Health. Dr. Bowers was recently honored as one of the 100 most influential LGBT people on the Guardian's World Pride Power List, in addition to being recognized as one of Huffington Post's 50 Transgender Icons.

Dr. Bowers will present "New Frontiers in Gynecologic Surgery: Transgender Surgery and Functional Clitoroplasty after Female Genital Mutilation" on Tuesday at 12:40 PM.

— **Saturday, April 9 & Sunday, April 10, 2016** —

Saturday

5:00 PM – 7:00 PM **Registration** (*Postgraduate Courses Only*)
Crystal Registration Desk

Sunday, April 10

7:00 AM – 7:00 PM **Registration**
Crystal Registration Desk

Postgraduate Courses

8:00 AM – 12:00 PM **Vaginal Hysterectomy: A to Z**
Crystal Ballroom I
Supported by KARL STORZ Endoscopy-America, Inc

8:00 AM – 12:00 PM **Mastering Pelvic Pain: Strategies and Techniques
for a Multimodal Approach**
Crystal Ballroom H

1:00 PM – 5:00 PM **Laparoscopic Suturing: Breaking through the
Barriers**
Crystal Ballroom AB
*Supported by Applied Medical, Ethicon, KARL
STORZ Endoscopy-America, Inc, and Medtronic*

2:30 PM – 5:00 PM **Making Media Social**
Crystal Ballroom H

4:00 PM – 7:00 PM **Speaker Ready Room/Video Café**
Esmeralda Boardroom

6:00 PM – 7:00 PM **Welcome Reception**
Cascade Landing

7:30 PM – 9:00 PM **Women's Council Presentation**
**Tips and Tricks from the Trenches: What Every
Surgeon Should Know about Running a Practice**
Moderator: Cheryl Iglesia, MD
Panelists: Drs. Andrew Cassidenti, Rebecca Rogers,
and Sheryl Kingsberg
Crystal Ballroom I
Supported by SGS Professional Development Fund

Monday, April 11

***Third Annual SGS Awards Ceremony
Monday night, April 11***

6:45 PM – 7:15 PM

Don't miss out on the Prize Paper awards presentation,
and new awards will also be presented this year.

President's Reception immediately
follows Awards Ceremony.

— **Monday, April 11, 2016** —

- 6:00 AM – 3:00 PM **Registration**
Esmeralda Registration Desk
- 6:30 AM – 6:30 PM **Speaker Ready Room/Video Café**
Esmeralda Boardroom
- 6:30 AM – 7:30 AM **Poster Session with Continental Breakfast**
Santa Rosa Patio
- 7:30 AM – 7:50 AM **Welcome and Recognize New SGS Members**
Esmeralda Ballroom 1-4
- 7:50 AM – 9:15 AM First Scientific Session**
Moderators: Marlene Corton, MD, and Andrew Walter, MD
Esmeralda Ballroom 1-4
- 7:50 AM **Oral Presentation 01**
**REASONS FOR UNPLANNED 30-DAY READMISSION
AFTER HYSTERECTOMY FOR BENIGN DISEASE**
C. Penn¹; D. M. Morgan¹; J. Rauh-Hain²; L. W. Rice³; S. Uppal¹
¹University of Michigan , Ann Arbor, MI, ²Massachusetts General Hospital, Boston, MA, ³University of Wisconsin, Madison, WI
DISCUSSANT: Brittany Star Hampton, MD
- 8:05 AM **Oral Presentation 02**
**A COMPARISON OF VAGINAL AND ROBOTIC
HYSTERECTOMY FOR COMMONLY CITED RELATIVE
CONTRAINDICATIONS TO VAGINAL
HYSTERECTOMY**
J. Schmitt¹; D. Carranza¹; J. A. Occhino¹; M. McGree²; A. Weaver²; J. Gebhart¹
¹Gynecologic Surgery, Mayo Clinic, Rochester, MN, ²Biomedical Statistics and Informatics, Mayo Clinic, Rochester, MN
DISCUSSANT: Catherine Matthews, MD
- 8:20 AM **Oral Poster 01**
**ADDITION OF PUDENDAL BLOCKS TO PELVIC
FLOOR PHYSICAL THERAPY FOR THE TREATMENT
OF PELVIC PAIN: A RANDOMIZED, PLACEBO
CONTROLLED TRIAL**
F. L. Lane¹; K. Noblett^{2,1}; D. Markle-Price¹; K. Osann¹

— **Monday, April 11, 2016** —

¹Obstetrics and Gynecology, University of California Irvine, Orange, CA, ²Obstetrics and Gynecology, University of California Riverside, Riverside, CA

8:24 AM

Oral Poster 02

THE EFFECT OF PREOPERATIVE FUNCTIONAL STATUS AND CAPACITY ON THE INCIDENCE OF PERIOPERATIVE ADVERSE EVENTS IN THE SUPER-ELDERLY UNDERGOING UROGYNECOLOGIC SURGERY

L. Hickman; C. A. Unger; B. E. Mitchell-Handley; M. D. Barber; B. Ridgeway
Ob/Gyn & Women's Health Institute, Cleveland Clinic, Cleveland, OH

8:28 AM

Oral Poster 03

PELVIC FLOOR MUSCLE MOTOR UNIT RECRUITMENT: KEGELS VS SPECIALIZED MOVEMENT

B. S. Crawford
Center for Pelvic Floor Medicine, Reno, NV

8:32 AM

Oral Posters Q&A

8:35 AM

Oral Presentation 03

EFFECT OF DIFFERENT CHAIRS ON WORK-RELATED MUSCULOSKELETAL DISCOMFORT DURING VAGINAL SURGERY

R. Singh⁴; D. Carranza⁴; M. M. Morrow²; T. L. Vosdraper⁵; M. McGree³; A. Weaver³; S. M. Woolley¹; S. Hallbeck²; J. Gebhart⁴

¹Department of Occupational safety, Mayo Clinic, Rochester, MN, ²Department of Health Care Systems Engineering, Mayo Clinic, Rochester, MN, ³Division of Biomedical Statistics and Informatics, Mayo Clinic, Rochester, MN, ⁴Department of Obstetrics and Gynecology, Mayo Clinic, Rochester, MN, ⁵Department of Physical Medicine and Rehabilitation, Mayo Clinic, Rochester, MN

DISCUSSANT: Andrew Cassidenti, MD

— **Monday, April 11, 2016** —

- 8:50 AM **Oral Presentation 04**
PATIENT-REPORTED FUNCTIONING OUTCOMES AFTER SURGERY COMPARED TO PESSARY FOR THE TREATMENT OF PELVIC ORGAN PROLAPSE USING THE PATIENT REPORTED OUTCOMES MEASUREMENT SYSTEM
A. M. Madsen; C. A. Raker; V. Sung
Urogynecology/Obstetrics and Gynecology, Women and Infants Hospital/Warren Alpert Medical School of Brown University, Providence, RI

DISCUSSANT: Andrew Sokol, MD
- 9:05 AM **Video Presentation 01**
ANATOMIC AND VASCULAR CONSIDERATIONS IN LAPAROSCOPIC UTERINE ARTERY LIGATION DURING HYSTERECTOMY
A. Peters; M. Stuparich; S. Mansuria; T. Lee
Obstetrics, Gynecology and Reproductive Sciences, Magee Womens Hospital of UPMC, Pittsburgh, PA
- 9:15 AM - 9:45 AM** **Refreshments/Exhibits/View Posters**
Exhibit Hall -- Esmeralda Ballroom 5-8
- 9:45 AM - 11:35 AM** **Second Scientific Session**
Moderators: Cara Grimes, MD and Holly Richter, PhD, MD
Esmeralda Ballroom 1-4
- 9:45 AM **Oral Presentation 05**
MINDFULNESS-BASED STRESS REDUCTION AS A NOVEL TREATMENT FOR INTERSTITIAL CYSTITIS/BLADDER PAIN SYNDROME: A RANDOMIZED CONTROLLED TRIAL
G. Kanter; Y. Komesu; F. Qaedan; R. Rogers
University of New Mexico, Albuquerque, NM

DISCUSSANT: Elisabeth Erekson, MD
- 10:00 AM **KEYNOTE LECTURE**
"Vaginal Hysterectomy and the Transition to Value Based Payment"
Tina Groat, MD, MBA
Introduction by Andrew Walter, MD

— **Monday, April 11, 2016** —

- 10:40 AM **Oral Presentation 06**
**COMPARISON OF ROBOTIC AND OTHER
MINIMALLY-INVASIVE ROUTES OF HYSTERECTOMY
FOR BENIGN INDICATIONS**
C. W. Swenson; N. S. Kamdar; D. M. Morgan
University of Michigan, Ann Arbor, MI
- DISCUSSANT:** Ted Lee, MD
- 10:55 AM **Oral Presentation 07**
**RANDOMIZED CLINICAL TRIAL OF POSTOPERATIVE
BELLADONNA AND OPIUM (B&O) SUPPOSITORIES
IN VAGINAL SURGERY**
K. A. Butler¹; J. Yi¹; J. Klauschie¹; D. L. Ryan²; J. G.
Hentz²; J. L. Cornella¹; P. Magtibay¹; R. Kho³
¹Gynecology, Mayo Clinic Arizona, Phoenix, AZ, ²Clinical
Studies, Mayo Clinic Arizona, Phoenix, AZ, ³Columbia
University Medical Center, New York, NY
- DISCUSSANT:** Douglass Hale, MD
- 11:10 AM **Video Presentation 02**
**MODIFIED BEEF TONGUE MODEL FOR FOURTH-
DEGREE LACERATION REPAIR SIMULATION**
J. D. Illston; A. C. Ballard; D. Ellington; I. Meyer; H. E.
Richter
Obstetrics and Gynecology, University of Alabama at
Birmingham, Birmingham, AL
- 11:20 AM **Oral Poster 04****
**LONG-TERM SYMPTOMS, QUALITY OF LIFE AND
GOAL ATTAINMENT AFTER SURGERY VERSUS
PESSARY FOR PELVIC ORGAN PROLAPSE.**
K. Wohlrab; C. A. Raker; V. Sung
Obstetrics & Gynecology, Women & Infants Hospital /
Brown University, Providence, RI
**Member Candidate Presentation
- 11:24 AM **Oral Poster 05**
**THE LOW RISK OF CONCOMITANT ADNEXAL
SURGERY**
M. Abernethy^{1,2}; B. L. Vieira³; J. Y. Kim³; K. E. Drury³; K.
Kenton¹
¹Division of Female Pelvic Medicine and Reconstructive

— **Monday, April 11, 2016** —

Surgery, Feinberg School of Medicine, Northwestern University, Chicago, IL, ²Division of Female Pelvic Medicine and Reconstructive Surgery, Johns Hopkins, Baltimore, MD, ³Department of Surgery, Feinberg School of Medicine, Northwestern University, Chicago, IL

- 11:28 AM **Oral Poster 06**
NATIONAL ASSESSMENT OF ADVANCING AGE ON PERIOPERATIVE MORBIDITY AND LENGTH OF STAY ASSOCIATED WITH MINIMALLY INVASIVE SACROCOLPOPEXY
Z. Chaudhry¹; S. Cohen²; C. Tarnay^{1,2}
¹Department of Obstetrics and Gynecology, UCLA David Geffen School of Medicine, Los Angeles, CA, ²Department of Urology, UCLA David Geffen School of Medicine, Los Angeles, CA
- 11:32 AM **Oral Posters Q & A**
- 11:35 AM - 12:35 PM Lunch/Exhibits/Review Posters**
Exhibit Hall -- Esmeralda Ballroom 5-8
- 12:35 PM - 2:20 PM Third Scientific Session**
Moderators: R. Edward Varner, MD, and Blair Washington, MD
Esmeralda Ballroom 1-4
- 12:35 PM **Video Presentation 03**
CONTAINED VAGINAL TISSUE EXTRACTION FOR THE MINIMALLY INVASIVE SURGEON
K. Simpson; S. Madueke Laveaux; R. Kho; A. P. Advincola
OB/GYN, Columbia University Medical Center, New York, NY
- 12:45 PM **DEBATE: Surgeons as Innovators - What is the Patient Expecting?**
Moderator: Charles Rardin, MD
PRO: Christine LaSala, MD, and Dennis Miller, MD vs
CON: Peggy Norton, MD, and Jim Whiteside, MD
- 1:20 PM **Oral Poster 07**
RECURRENT URINARY TRACT INFECTION AFTER MID-URETHRAL SLING

— **Monday, April 11, 2016** —

C. Russman²; S. Moore²; C. Pugh, DO²; J. Long²; C. Chen¹

¹Johns Hopkins, Baltimore, MD, ²Reading Hospital, Reading, PA

1:24 PM

Oral Poster 08

ESTIMATION OF UTERINE SIZE: HOW ACCURATE ARE WE?

T. P. Hoke¹; B. Vakili²

¹Obstetrics and Gynecology, Christiana Care Health System, Newark, DE, ²Center for Urogynecology and Pelvic Surgery, Christiana Care Health System, Newark, DE

1:28 PM

Oral Poster 09

DECREASING LENGTH OF STAY FOR VAGINAL HYSTERECTOMY THROUGH QUALITY IMPROVEMENT CYCLE

C. E. Foust-Wright; M. Wakamatsu; A. Johnson; M. Weinstein; S. J. Pulliam

Obstetrics and Gynecology, Massachusetts General Hospital, Framingham, MA

1:32 PM

Oral Posters Q & A

1:35 PM

SRG Update – Miles Murphy, MD

1:55 PM

Video Presentation 04

USE OF METHYLENE BLUE FOR DETECTION OF SENTINEL LYMPH NODES IN CERVICAL CANCER

G. Menderes; C. deHaydu; C. L. Schwab; J. Black; M. Azodi

Obstetrics, Gynecology and Reproductive Sciences, Yale University School of Medicine, West Haven, CT

2:05 PM

Oral Poster 10

RETROPUBIC AND SACROSPINOUS ANATOMY USING 3 DIMENSIONAL IMAGING

O. F. Duenas; Y. Kim; K. Leung; M. K. Flynn

Obstetrics and Gynecology, University of Massachusetts, Holden, MA

2:09 PM

Oral Poster 11

ENHANCED RECOVERY SAFETY IN OUTPATIENT HYSTERECTOMY

M. Wasson; K. A. Butler

Gynecologic Surgery, Mayo Clinic Arizona, Phoenix, AZ

— **Monday, April 11, 2016** —

- 2:13 PM **Oral Poster 12**
**PREVALENCE OF UROGYNECOLOGIC DIAGNOSES
IN WOMEN IRRADIATED FOR PELVIC CANCER**
S. Dutta; F. L. Lane
Obstetrics and Gynecology, University of California,
Irvine, Manhattan Beach, CA
- 2:17 PM **Oral Posters Q & A**
- 2:20 PM **Adjourn**
- 2:25 PM-4:30 PM** **Videofest**
Moderators: Rajiv Gala, MD, and Michael Moen, MD
Esmeralda Ballroom 1-4
- 2:25 PM **Videofest 11**
NATURAL ORIFICE SACROHYSTEROPEXY
A. Martinez ^{1,2}
¹Obstetrics and Gynecologic Services, Hospital Regional
Monterrey ISSSTE, Monterrey Nuevo Leon, Nuevo Leon,
Mexico, ²professor, Universidad Autonoma de Nuevo
Leon, Monterrey, Nuevo Leon, Mexico
- 2:32 PM **Videofest 12**
**ROBOTICALLY ASSISTED RESECTION OF
PERICARDIAL ENDOMETRIOSIS**
M. Wasson; J. F. Magrina; P. Magtibay
Gynecologic Surgery, Mayo Clinic Arizona, Phoenix, AZ
- 2:39 PM **Videofest 13**
**COMPLETE COLPECTOMY AND COLPOCLEISIS: A
MODEL FOR SIMULATION**
A. Petrikovets¹; J. Himler²; J. W. Henderson¹; R. James¹;
R. R. Pollard²; J. Mangel²; S. T. Mahajan¹
¹Female Pelvic Medicine & Reconstructive Surgery,
University Hospitals Case Medical Center, Cleveland,
OH, ²Urogynecology & Reconstructive Pelvic Surgery,
MetroHealth Medical Center, Cleveland, OH
- 2:46 PM **Videofest Q & A**

— **Monday, April 11, 2016** —

- 2:51 PM **Videofest 14**
**ROBOTIC-ASSISTED LAPAROSCOPIC REMOVAL OF
ERODED TRANSOBTURATOR MIDURETHRAL SLING
AFTER FAILED CYSTOSCOPIC EXCISION**
K. Schwirian¹; C. Bowling²
¹Obstetrics and Gynecology, University of Tennessee
Medical Center, Knoxville, TN, ²Urogynecology,
University of Tennessee Medical Center, Knoxville, TN
- 2:58 PM **Videofest 15****
**TRANSVAGINAL EXCISION OF ERODED
SACROCOLPOPEXY MESH INTO BLADDER WITH
EXTRACELLULAR MATRIX GRAFT AUGMENTATION**
M. A. Barker^{1,2}
¹Obstetrics & Gynecology, The University of South
Dakota, Sioux Falls, SD, ²Urogynecology, Avera
McKennen Hospital & University Center, Sioux Falls, SD
**Member Candidate Presentation
- 3:05 PM **Videofest 16**
TIPS AND TRICKS FOR OPEN LAPAROSCOPY
K. R. Smithling¹; C. Iglesia^{1,2}
¹OB/GYN, Division of Female Pelvic Medicine and
Reconstruction Surgery, MedStar Washington Hospital
Center, Washington, ²OB/GYN and Urology,
Georgetown University School of Medicine, Washington
- 3:10 PM **Videofest Q & A**
- 3:15 PM **Videofest 17**
**ROBOTICALLY ASSISTED RESECTION OF
ENDOMETRIOSIS INVOLVING THE BLADDER**
M. Wasson; J. F. Magrina; P. Magtibay
Gynecologic Surgery, Mayo Clinic Arizona, Phoenix, AZ
- 3:22 PM **Videofest 18**
**UTILITY OF MRI IN DEEPLY INFILTRATING
ENDOMETRIOSIS**
D. Lum
Ob/gyn, Stanford University, Stanford, CA

— **Monday, April 11, 2016** —

- 3:29 PM **Videofest 19**
MANAGEMENT OF POSTERIOR VAGINAL WALL MESH COMPLICATIONS
S. Hussain^{1,2}; M. Karram¹
¹CHRIST HOSPITAL, Cincinnati, OH, ²University of Cincinnati, Cincinnati, OH
- 3:35 PM **Videofest Q & A**
- 3:40 PM **Videofest 20**
ROBOT-ASSISTED LAPAROSCOPIC REMOVAL OF RUDIMENTARY UTERINE HORN
T. Baker^{1,2}; a. steren²; E. G. Lockrow^{1,3}
¹Minimally Invasive Gynecology Surgery Department, Walter Reed National Military Medical Center, Silver Spring, MD, ²Gynecology Oncology, Holy Cross Hospital, Silver Spring, MD, ³OBGYN, Uniformed Services University of Health Sciences, Bethesda, MD
- 3:47 PM **Videofest 21**
LAPAROSCOPIC RADICAL HYSTERECTOMY FOR STAGE IIA1 CERVICAL CANCER
A. Mandelberger; V. Andikyan; V. Kolev
Obstetrics and Gynecology, Icahn School of Medicine at Mount Sinai, New York, NY
- 3:54 PM **Videofest 22**
STRATEGIES FOR PROPHYLACTIC OOPHOREPEXY
J. Casey; A. Yunker
Obstetrics and Gynecology, Vanderbilt Medical Center, Nashville, TN
- 3:59 PM **Videofest Q & A**
- 4:04 PM **Videofest 23**
A PERPLEXING VAGINAL MASS: PROLAPSED UTERUS OR FIBROID, OR BOTH?
B. W. Newton; O. Harmanli
Obstetrics and Gynecology, Tufts University School of Medicine Baystate Medical Center, Springfield, MA

— **Monday, April 11, 2016** —

- 4:11 PM **Videofest 24**
NOVEL CLASSIFICATION OF LABIA ANATOMY IN THE EVALUATION AND TREATMENT OF VAGINAL AGGLUTINATION
M. L. Nieto^{1,2}; T. Brueseke^{1,2}; C. Wu³; E. Geller^{1,2}; D. Zolnoun^{1,2,3}
¹Urogynecology, UNC, Chapel Hill , NC, ²Obstetrics & Gynecology, UNC, Chapel Hill, NC, ³Plastic Surgery, UNC, Chapel Hill , NC
- 4:18 PM **Videofest 25**
CASE REPORT: APPROACH TO LAPAROSCOPIC HYSTERECTOMY IN A WOMEN WITH A 30 CENTIMETER POSTERIOR FIBROID
M. V. Vargas¹; S. Margulies²; J. Robinson³
¹Division of Gynecology, George Washington University Medical Center, Washington, ²School of Medicine and Health Sciences, George Washington University Medical Center, Washington, , ³Division of Minimally Invasive Gynecologic Surgery, MedStar Washington Hospital Center, Washington
- 4:25 PM **Videofest Q & A**
- 2:30 PM – 6:30 PM **FPRN® Meeting**
AUGS-SGS Subgroup
Crystal Ballroom AB
- FMIGS-SGS Subgroup**
Crystal Ballroom AB
- 5:45 PM – 6:30 PM **FMIGS-SGS Subgroup**
Crystal Ballroom H
- 5:30 PM – 6:30 PM **Academic Rounds With the Experts**
Mountain View
Enjoy California Wine and Cheese at the Informal "Rounds with the Experts"
1. Laparoscopic Entry Techniques: What's New and What's Best? – William Hurd, MD
 2. Approach to the Difficult Laparoscopic Hysterectomy – Deirdre Lum, MD
 3. How you Generate Revenue. Understanding RVU's and Income – Mitchell Schuster, MD

— **Monday, April 11, 2016** —

4. Reviewing a Paper - Tips and Tricks From the Editor-in-Chief – Paul Riss, MD
5. Transgender for the Gynecologist – Marci Bowers, MD
6. Advanced Surgical Procedures Utilizing Minimally Invasive Robotic Technology: Less Commonly Performed Procedures by Gynecologic Surgeons – Paul Magtibay, MD
7. The Role of Uterine Conservation in Women with Uterovaginal Prolapse – Beri Ridgeway, MD
8. Diagnosing and Managing Mullerian Anomalies – Claire Templeman, MD
9. A Hitchhikers Guide to the Retroperitoneum – Nicole Donnellan, MD
10. Fecal Incontinence Treatments - Tried and True versus Brand New – Gena Dunivan, MD
11. Scientific Rationale for Vaginal Hysterectomy and Native Tissue Repairs for Primary Prolapse Surgery– Michael Moen, MD
12. Combined Medical Surgical Approaches Can Optimize Management of CPP – Frank Tu, MD and Paul Pettit, MD

6:45 PM – 7:15 PM Awards Ceremony
Esmeralda Ballroom 1-4

7:15 PM – 8:30 PM President's Reception
Esmeralda Ballroom 5-8



Evening with the Stars!

**Tuesday, April 12, 2016
7:00 PM - 9:30 PM**

Stir Lounge

SHARE a good time, cocktails and some hors d'oeuvres to support the SGS mission.

A portion of each ticket sold to this event will go toward the SGS Mission to Advance Research and Education.

Golf Tournament Winners and Mountain Biking Awards will be announced during the reception.

*Tickets still available
at the SGS Registration Desk.*

Tuesday, April 12

— **Tuesday, April 12, 2016** —

- 6:00 AM – 1:30 PM** **Registration**
Esmeralda Registration Desk
- 6:30 AM – 6:00 PM** **Speaker Ready Room/Video Café**
Esmeralda Ballroom
- 6:30 AM – 7:30 AM** **Poster Session with Continental Breakfast**
Santa Rosa Patio
- 7:30 **Announcements**
- 7:35 AM – 9:20 AM** **Fourth Scientific Session**
Moderators: Nicole Donnellan, MD, and
Cheryl Iglesia, MD
Esmeralda Ballroom 1-4
- 7:35 AM **Oral Presentation 08**
**INFERIOR GLUTEAL NEUROVASCULAR ANATOMY
IN FEMALE CADAVERS: CLINICAL APPLICATIONS
TO PELVIC RECONSTRUCTIVE SURGERIES**
M. E. Florian-Rodriguez; A. Hare; J. Phelan; K. Chin; C.
Ripperda; M. Corton
UT Southwestern Medical Center, Dallas, TX
DISCUSSANT: Matthew Barber, MD
- 7:50 AM **Oral Presentation 09**
**THE WASTED VAGINAL HYSTERECTOMY—AN
ARGUMENT FOR TRACKING IN OBSTETRICS AND
GYNECOLOGY RESIDENCY PROGRAMS**
B. Dave; A. Leader-Cramer; K. Bochenska; A. Alverdy;
M. G. Mueller; C. Lewicky-Gaupp; K. Kenton
Division of Female Pelvic Medicine and Reconstructive
Surgery, Northwestern University, Chicago, IL
DISCUSSANT: C. Bryce Bowling, MD
- 8:05 AM **Oral Poster 13**
**VALIDATION OF AN EDUCATIONAL SIMULATION
MODEL FOR VAGINAL HYSTERECTOMY (VH)
TRAINING.**
DESIGN: PROSPECTIVE COHORT STUDY
D. Miyazaki¹; C. Mathews²; A. Sherif El Haraki³
¹OB/GYN, WomanCare, Novant Health, Wake Forest
University, Winston Salem, NC, ²Urology/ OB/GYN,

— **Tuesday, April 12, 2016** —

Wake Forest, Winston Salem, NC, ³OB/GYN, Wake Forest University, Winston Salem, NC

- 8:09 AM **Oral Poster 14**
USEFULNESS OF PHENAZOPYRIDINE IN INTRAOPERATIVE CYSTOSCOPY
K. Propst¹; D. M. O'Sullivan²; C. LaSala¹; E. Tunitsky¹
¹Urogynecology, Hartford Hospital, Hartford, CT, ²Research Administration, Hartford Hospital, Hartford, CT
- 8:13 AM **Oral Poster 15**
THE EFFECT OF SURGERY ON SEXUAL FUNCTION IN WOMEN WITH SUSPECTED GYNECOLOGIC MALIGNANCIES
C. E. Bretschneider¹; J. T. Bensen²; E. J. Geller¹; P. A. Gehrig¹; J. M. Wu^{1,3}; K. Doll¹
¹Ob/Gyn, University of North Carolina, Carrboro, NC, ²Epidemiology, University of North Carolina, Chapel Hill, Chapel Hill, NC, ³Center for Women's Health Research, University of North Carolina, Chapel Hill, Chapel Hill, NC
- 8:17 AM **Oral Posters Q & A**
- 8:20 AM **Oral Presentation 10**
DETERMINING THE OPTIMAL ROUTE OF HYSTERECTOMY FOR BENIGN INDICATIONS: A CLINICAL DECISION TREE ALGORITHM
J. Schmitt¹; D. Carranza¹; A. Weaver²; J. A. Occhino¹; S. Dowdy¹; J. Bakkum-Gamez¹; K. Pasupathy²; J. Gebhart¹
¹Gynecologic Surgery, Mayo Clinic, Rochester, MN, ²Mayo Clinic, Rochester, MN.
- DISCUSSANT:** Christina Lewicky-Gaupp, MD
- 8:35 AM **PRESIDENTIAL ADDRESS**
Andrew Walter, MD
Introduction by Holly Richter, PhD, MD

— **Tuesday, April 12, 2016** —

- 9:10 AM **Video Presentation 05**
**SALPINGO-OOPHORECTOMY BY TRANSVAGINAL
NATURAL ORIFICE TRANSLUMINAL ENDOSCOPIC
SURGERY**
K. Jallad; L. N. Siff; T. Thomas; M. R. Paraiso
Cleveland Clinic, Cleveland, OH
- 9:20 AM – 9:50 AM Refreshments/Exhibits/View Posters**
Exhibit Hall -- Esmeralda Ballroom 5-8
- 9:50 AM – 11:30 AM Fifth Scientific Session**
Moderators: Danielle Antosh, MD, and
Mikio Nihira, MD
Esmeralda Ballroom 1-4
- 9:50 AM **Video Presentation 06**
NATURAL ORIFICE SACRAL COLPOPEXY
C. R. Hanes
Urogynecology of Southern Alabama, Mobile, AL
- 10:00 AM **Oral Presentation 11**
**IMPACT OF SURGICAL TRAINING ON
PERFORMANCE OF PROPOSED QUALITY
MEASURES FOR HYSTERECTOMY FOR PELVIC
ORGAN PROLAPSE**
E. Adams-Piper¹; N. Guaderrama²; E. Whitcomb²
¹Ob/Gyn, Division of Urogynecology, University of
California, Irvine, Orange, CA, ²Ob/Gyn, Division of
Urogynecology, Southern California Permanente Medical
Group, Irvine Medical Center, Irvine, CA
- DISCUSSANT:** Tyler Muffly, MD
- 10:15 AM **Oral Presentation 12**
**COSTS ASSOCIATED WITH INSTRUMENT
STERILIZATION IN GYNECOLOGIC SURGERY**
M. M. Van Meter; R. Adam
Obstetrics and Gynecology, Vanderbilt University
Medical Center, Nashville , TN
- DISCUSSANT:** Dobie Giles, MD

— **Tuesday, April 12, 2016** —

- 10:30 AM **Oral Poster 16**
CHARACTERIZATION AND PREOPERATIVE RISK STRATIFICATION OF LEIOMYOSARCOMA AT A HIGH-VOLUME TERTIARY CARE CENTER
A. Peters¹; A. M. Sadecky^{1,2}; D. Winger³; R. Guido¹; T. Lee¹; S. Mansuria¹; N. M. Donnellan¹
¹Obstetrics, Gynecology and Reproductive Sciences, Magee Womens Hospital of UPMC, Pittsburgh, PA, ²Obstetrics and Gynecology, Oregon Health & Science University, Portland, OR, ³Clinical and Translational Science Institute, University of Pittsburgh, Pittsburgh, PA
- 10:34 AM **Oral Poster 17**
INAPPROPRIATE USE OF PROPHYLACTIC ANTIBIOTICS IN GYNECOLOGIC SURGERY AT AN ACADEMIC TERTIARY MEDICAL CENTER
K. M. Kremer¹; K. J. Hyde¹; J. S. Joyce^{1,2}; E. Z. Drobnis¹; R. T. Foster¹; L. Brennaman¹
¹Obstetrics, Gynecology, and Women's Health, University of Missouri, Columbia, MO, ²Obstetrics and Gynecology, Scott & White Hospital, Temple, TX
- 10:38 AM **Oral Poster 18**
INCONTINENCE RATES AFTER MIDURTHRAL SLING REVISION FOR VAGINAL EXPOSURE OR PAIN
L. H. Jambusaria¹; J. Heft¹; D. Montagnino¹; W. S. Reynolds²; R. R. Dmochowski²; D. H. Biller¹
¹Obstetrics & Gynecology, Vanderbilt University, Nashville, TN, ²Urologic Surgery, Vanderbilt University, Nashville, TN
- 10:42 AM **Oral Posters Q & A**
- 10:45 AM **TELINDE LECTURE**
"Innovation or Experimentation: Where do we draw the line?"
Peter Rosenblatt, MD,
Director of Urogynecology at Mount Auburn Hospital
Introduction by Eric Sokol, MD

— **Tuesday, April 12, 2016** —

- 11:30 AM – 12:30 PM Lunch/Exhibits/View Posters**
Exhibit Hall -- Esmeralda Ballroom 5-8
Note: *Exhibit Hall closes today at 1:00 PM*
- 12:30 PM – 1:10 PM Sixth Scientific Session**
Moderator: Eric Sokol, MD
Esmeralda Ballroom 1-4
- 12:30 PM **Video Presentation 07**
SURGICAL ANATOMY AND STEPS OF THE
UTEROSACRAL LIGAMENT COLPOPEXY
L. N. Siff; K. Jallad; L. Hickman; M. D. Walters
Urogynecology, Cleveland Clinic Foundation, Cleveland,
OH
- 12:40 PM **Special Lecture: “New Frontiers in Gynecologic**
Surgery: Transgender Surgery and Functional
Clitoroplasty after Female Genital Mutilation”
Marci Bowers, MD, Pelvic and Gynecologic Surgeon,
Burlingame, CA
Introduction by Eric Sokol, MD
- 1:10 PM **Adjourn**
- 1:10 PM – 1:30 PM SGS Business Meeting**
Esmeralda Ballroom 1-4
- 1:45 PM – 6:45 PM Mountain Biking**
Meet at Front Entrance by the flagpole
- 2:00 PM – 6:45 PM Golf Tournament**
Indian Wells Golf Course - Celebrity
- 7:00 PM – 9:30 PM Evening with the Stars (Ticketed Event)**
Stir Lounge

— 2015 SGS Scientific Program Award Winners —



Prize Paper – Member/Guest

Critical Anatomy in Relation to the Sacral Suture; A Postoperative Imaging Study Following Robotic Sacrocolpopexy

Catrina C. Crisp, MD, MSc



1st Prize Fellow/Resident

To Pack Or Not To Pack? A Randomized Trial of Vaginal Packing Following Pelvic Reconstructive Surgery

Lauren B. Westermann, DO



2nd Prize Fellow/Resident

Proximity of Uterosacral Ligament Suspension Sutures and Sacral Nerve Roots to Pelvic Anatomic Landmarks

Pedro A. Maldonado, MD



Video Prize

Laparoscopic Ureterolysis: Techniques and Approaches to Ureter Identification and Dissection

Cara R. King, DO, MS



2015 Winning Spirit Award

2nd year FPMRS Fellow

Nominated by an SGS Member

Supported by Boston Scientific

Benjamin Barenberg, MD



2015 AJOG/SGS Impact Award

Obstetrical and Sphincter Laceration and Anal Incontinence 5-10 Years After Childbirth

Emily Evers, Joan Blomquist, Kelly McDermott, Victoria Handa

Wednesday, April 13

— **Wednesday, April 13, 2016** —

- 6:00 AM – 12:00 PM Registration**
Esmeralda Registration Desk
- 6:30 AM – 7:30 AM Continental Breakfast**
Santa Rosa Patio
- 6:30 AM – 12:00 PM Speaker Ready Room/Video Café**
Esmeralda Boardroom
- 7:30 AM Announcements**
- 7:35 AM – 9:30 AM Seventh Scientific Session**
Moderators: Karolynn Echols, MD, and Amy O'Boyle, MD
Esmeralda Ballroom 1-4
- 7:35 AM Oral Presentation 13**
**GENETIC DETERMINANTS OF PELVIC ORGAN
PROLAPSE IN WOMEN OF EUROPEAN AMERICAN
DESCENT: THE WOMEN'S HEALTH INITIATIVE**
A. J. Park^{1,2}; M. Graff³; A. Giri⁴; J. M. Wu⁵; R. M. Ward⁶;
T. L. Edwards⁷; D. Velez Edwards^{6,7}; B. V. Howard⁸; N.
M. Shara⁸; C. L. Avery³; K. E. North³
¹Department of Obstetrics & Gynecology, MedStar
Washington Hospital Center, Washington, , ²Departments
of Obstetrics & Gynecology, Urology, Georgetown
University School of Medicine, Washington,
, ³Department of Epidemiology, University of North
Carolina, Chapel Hill, NC, ⁴Institute of Medicine and
Public Health, Vanderbilt University, Nashville,
TN, ⁵Department of Obstetrics & Gynecology, University
of North Carolina, Chapel Hill, NC, ⁶Department of
Obstetrics & Gynecology, Vanderbilt University Medical
Center, Nashville, TN, ⁷Vanderbilt Genetics Institute,
Vanderbilt University, Nashville, TN, ⁸MedStar Health
Research Institute, Hyattsville, MD
- DISCUSSANT:** Lennox Hoyte, MD
- 7:50 AM Oral Presentation 14**
**PERIOPERATIVE BUNDLES AND TIMELY
FEEDBACK FOR SURGICAL SITE INFECTION
PREVENTION IN HYSTERECTOMY: AN
INSTITUTIONAL EXPERIENCE**

S. E. Andiman¹; V. Desai¹; M. N. Whitbread²; H. Rillstone⁴; J. M. Boyce³; L. Fan¹

¹Obstetrics, Gynecology and Reproductive Sciences, Yale New Haven Hospital/ Yale School of Medicine, New Haven, CT, ²Infection Prevention, Yale New Haven Hospital, New Haven, CT, ³Hospital Epidemiology and Infection Control, Yale New Haven Hospital, New Haven, CT, ⁴Perioperative Services, Yale New Haven Hospital, New Haven, CT

DISCUSSANT: Jeffrey L. Cornella, MD

8:05 AM

Oral Presentation 15

CHLORHEXIDINE-ALCOHOL COMPARED WITH PVIDONE-IODINE FOR SURGICAL-SITE ANTISEPSIS AFTER ABDOMINAL HYSTERECTOMY

A. Bazzi¹; J. Harris²; D. Morgan²; M. D. Pearlman²; R. Reynolds¹; D. A. Campbell³; S. Uppal³

¹Obstetrics and Gynecology Division of Gynecologic Oncology, University of Michigan, Ann Arbor, MI, ²Obstetrics and Gynecology, University of Michigan, Ann Arbor, MI, ³Surgery, University of Michigan, Ann Arbor, MI

DISCUSSANT: Kristen Matteson, MD

8:20 AM

Oral Poster 19

PREDICTORS OF EARLY POSTOPERATIVE VOIDING DYSFUNCTION AND OTHER COMPLICATIONS FOLLOWING A MIDURETHRAL SLING

C. Ripperda¹; J. Kowalski³; Z. Chaudhry⁷; A. S. Mahal⁴; J. Lanzer⁶; L. Hynan⁶; P. C. Jeppson²; D. D. Rahn¹

¹Obstetrics and Gynecology, University of Texas Southwestern Medical Center, Dallas, TX, ²University of New Mexico, Albuquerque, NM, ³Obstetrics and Gynecology, University of Iowa, Iowa City, IA, ⁴Obstetrics and Gynecology, Stanford University, Palo Alto, CA, ⁵Department of Gynecology and Obstetrics, Emory University, Atlanta, GA, ⁶Department of Clinical Sciences - Division of Biostatistics, University of Texas Southwestern Medical Center, Dallas, TX, ⁷Obstetrics and Gynecology, University of California, Los Angeles, Los Angeles, CA

— **Wednesday, April 13, 2016** —

- 8:24 AM **Oral Poster 20**
**LAPAROSCOPIC SUPRACERVICAL
HYSTERECTOMY (LSH) WITH
SACROCERVICOPEXY: THE USE OF POSTERIOR
COLPOTOMY FOR UTERINE REMOVAL**
N. Noor^{1,2,3}; E. Von Bargaen^{1,2,3}; H. Warda^{1,2,3}; P. L.
Rosenblatt^{1,2}
¹Urogynecology, Mount Auburn Hospital, Cambridge,
MA, ²Obstetrics and Gynecology, Harvard Medical
School, Cambridge, MA, ³Obstetrics and Gynecology,
Beth Israel Deaconess Medical Center, Boston, MA
- 8:28 AM **Oral Poster 21**
**POOR NATIONWIDE UTILIZATION OF MINIMALLY
INVASIVE SURGERY IN EARLY-STAGE UTERINE
CANCER:
AN HCUP-NATIONAL INPATIENT SAMPLE
DATABASE STUDY**
D. B. Mannschreck¹; S. Dowdy²; E. Tanner³; R. Stone³;
A. Fader³
¹Johns Hopkins School of Medicine, Baltimore,
MD, ²Obstetrics and Gynecology, Mayo Clinic,
Rochester, MN, ³Gynecology and Obstetrics, Johns
Hopkins Hospital, Baltimore, MD
- 8:32 AM **Oral Posters Q & A**
- 8:35 AM **Oral Presentation 16**
**THE SUNSHINE ACT: SHEDDING LIGHT ON THE
INACCURACY OF FINANCIAL DISCLOSURES**
J. Thompson¹; K. Volpe¹; L. Bridgewater¹; F. Qaedan^{1,2};
G. Dunivan¹; Y. Komesu¹; S. Cichowski¹; P. C. Jeppson¹;
R. Rogers¹
¹Urogynecology Department, University of New Mexico,
Albuquerque, NM, ²Biostatistics, Clinical and
Translational Science Center, Albuquerque, NM
- DISCUSSANT:** Megan Schimpf, MD
- 8:50 AM **FPRN® EDUCATION UPDATE – Miles Murphy, MD**

— **Wednesday, April 13, 2016** —

- 9:00 AM **Video Presentation 08**
USE OF SUPRAPUBIC CARTER-THOMASON
NEEDLE TO ASSIST IN CYSTOSCOPIC EXCISION OF
INTRAVESICAL FOREIGN OBJECT
J. Li; K. L. Armstrong; K. Gerson
Beth Israel Deaconess Medical Center, Boston, MA
- 9:10 AM **DISTINGUISHED SURGEON AWARD**
Supported by the Donald G. Gallup Fund
Presentation by SGS President Andrew Walter, MD
- 9:25 AM **PASSING OF THE GAVEL**
- 9:30 AM – 10:15 AM **Refreshments/View Posters/Video Café**
Esmeralda Pre-Function West
- 10:15 AM – 12:00 PM **Eighth Scientific Session**
Moderators: Peter Jeppson, MD, and
Vivian Sung, MD
Esmeralda Ballroom 1-4
- 10:15 AM **Oral Presentation 17**
COMPARING METHODS OF NSAID DELIVERY FOR
POSTOPERATIVE PAIN
S. D. Pickett¹; L. Quiroz¹; D. Zhao²; L. Anderlik³; M. A.
Nihira¹
¹Obstetrics and Gynecology, Female Pelvic Medicine
and Reconstructive Surgery, University of Oklahoma
Health Sciences Center, Oklahoma City,
OK, ²Department of Biostatistics and Epidemiology, The
University of Oklahoma Health Sciences Center,
Oklahoma City, OK, ³Obstetrics and Gynecology, The
University of Oklahoma Health Sciences Center,
Oklahoma City, OK
- DISCUSSANT:** Michael P. Diamond, MD

- 10:30 AM **Oral Presentation 18**
UNPLANNED THIRTY-DAY READMISSION RATES AS A QUALITY MEASURE: RISK FACTORS AND COSTS OF READMISSION ON A GYNECOLOGIC ONCOLOGY SERVICE
M. B. Wilbur¹; D. B. Mannschreck²; E. Tanner³; R. Stone³; K. Levinson⁴; S. Temkin³; F. Grumbine⁴; P. Pronovost²; A. Fader³
¹Gynecology & Obstetrics, Johns Hopkins Hospital , Baltimore, MD, ²Johns Hopkins School of Medicine, Baltimore, MD, ³Gynecologic Oncology, Johns Hopkins Hospital, Baltimore, MD, ⁴Gynecologic Oncology, Greater Baltimore Medical Center, Towson, MD
- DISCUSSANT:** Rebecca Margulies, MD
- 10:45 AM **Oral Poster 22**
PREVALENCE OF OCCULT PRE-MALIGNANT OR MALIGNANT PATHOLOGY AT THE TIME OF UTERINE MORCELLATION FOR BENIGN DISEASE
E. C. Von Barga^{1,2}; C. Grimes³; K. Mishra⁴; R. Wang²; M. Haviland²; J. Carnevale⁴; A. Estes⁵; M. D. Truong³; M. R. Hacker^{1,2}; E. A. Elkadry^{1,2}
¹Obstetrics and Gynecology, Mount Auburn Hospital, Cambridge, MA, ²Obstetrics and Gynecology, Beth Israel Deaconess Medical Center, Boston, MA, ³Obstetrics and Gynecology, Columbia University Medical Center, New York, NY, ⁴Obstetrics and Gynecology, Brown University, Providence, RI, ⁵Touro College of Osteopathic Medicine, New York, NY
- 10:49 AM **Oral Poster 23**
RISK FACTORS FOR 30-DAY PERIOPERATIVE COMPLICATIONS FOR TOTAL VAGINAL HYSTERECTOMY
A. Leader-Cramer; B. Dave; K. Bochenska; M. G. Mueller; C. Lewicky-Gaupp; K. Kenton
Female Pelvic Medicine and Reconstructive Surgery, Northwestern University, Chicago, IL
- 10:53 AM **Oral Poster 24**
PREVALENCE OF COGNITIVE IMPAIRMENT AMONG ELDERLY UROGYNECOLOGIC PATIENTS
E. R. Trowbridge; D. Kim; S. K. Larkin; V. Fitz; K. Barletta; K. Hullfish
OBGYN, University of Virginia , Charlottesville, VA

— **Wednesday, April 13, 2016** —

- 10:57 AM **Oral Posters Q & A**
- 11:00 AM **Video Presentation 09**
ALTERNATIVE OPTIONS FOR VISUALIZING
URETERAL PATENCY DURING INTRAOPERATIVE
CYSTOSCOPY
P. A. Rosa; S. M. Kambiss; R. Yordan
Ob/Gyn, San Antonio Military Medical Center, San
Antonio, TX
- 11:10 AM **Oral Presentation 19**
RATES OF INAPPROPRIATE OOPHORECTOMY AT
THE TIME OF BENIGN HYSTERECTOMY
A. S. Mahal¹; C. Elliott²; E. R. Sokol¹
¹OBGYN, Stanford Hospital, San Jose, CA, ²Urology,
Santa Clara Valley Medical Center, Santa Clara, CA
- DISCUSSANT:** Catherine Bradley, MD
- 11:25 AM **Oral Poster 25**
OUTCOMES OF LAPAROSCOPIC REMOVAL OF THE
ESSURE STERILIZATION DEVICE FOR PELVIC PAIN:
A CASE SERIES
J. Casey; A. Yunker
Obstetrics and Gynecology, Vanderbilt Medical Center,
Nashville, TN
- 11:29 AM **Oral Poster 26**
MEDIUM-TERM OUTCOMES OF ROBOTIC
SACROCOLPOPEXY USING ONLY ABSORBABLE
SUTURE FOR MESH FIXATIO
B. J. Linder; M. Anand; C. Klingele; E. Trabuco; J.
Gebhart; J. A. Occhino
Mayo Clinic, Rochester, MN
- 11:33 AM **Oral Posters Q & A**

— **Wednesday, April 13, 2016** —

- 11:35 AM **Oral Presentation 20**
TRANSDERMAL LIGHT NEUROMODULATION: FIRST INVESTIGATION OF OPTOGENETICS IN THE URINARY TRACT
R. S. Kelley¹; S. Wallace¹; G. Descalzi²; J. A. Fantl¹; C. Ascher-Walsh¹
¹OBGYN, Icahn School of Medicine at Mount Sinai, New York, NY, ²Neuroscience, Icahn School of Medicine Mount Sinai, New York, NY.

DISCUSSANT: Amy Park, MD
- 11:50 AM **Video Presentation 10**
SURGICAL APPROACHES TO THE MANAGEMENT OF BLADDER AND URETERAL ENDOMETRIOSIS
A. S. Benton¹; O. Sobowale¹; Y. Lin²; J. Raman²; G. J. Harkins¹
¹Obstetrics and Gynecology, Penn State Milton S Hershey Medical Center, Hershey, PA, ²Urology, Penn State Milton S Hershey Medical Center, Hershey, PA
- 12:00 PM **ADJOURN**

— **Video Café** —

**These videos, as well as the 2014 and 2015 Annual Meeting videos,
are available throughout the meeting.**

Esmeralda Boardroom

Video Café 26

**SUPRAPUBIC PORT: THE KEY ACCESS POINT FOR TLH OF AN
ENLARGED UTERUS**

R. R. Pollard²; A. Petrikovets¹

¹Female Pelvic Medicine & Reconstructive Surgery, University Hospitals Case Medical Center, Cleveland, OH,²Urogynecology/Minimally Invasive Gynecologic Surgery, MetroHealth Medical Center, Cleveland, OH.

Video Café 27

**USE OF POSTERIOR COLPOTOMY TO MINIMIZE ABDOMINAL INCISIONS
DURING LAPAROSCOPIC HYSTERECTOMY**

G. Menderes; C. deHaydu; M. Azodi

Obstetrics, Gynecology and Reproductive Sciences, Yale University School of Medicine, West Haven, CT.

Video Café 28

**TIPS AND TRICKS IN ROBOTICALLY ASSISTED LAPAROSCOPIC
MYOMECTOMY FOR LARGE UTERI**

N. Tang; P. Bral

Minimally Invasive Gynecologic Surgery, Maimonides Medical Center, Brooklyn, NY.

Video Café 29

**LAPAROSCOPIC MESH EXCISION FOR MESH EROSION INTO THE
BLADDER**

S. Kasturi; W. Hilger; I. Bowen

Urogynecology Consultants, Sacramento, CA.

Video Café 30

LAPAROSCOPIC BURCH COLPOSUSPENSION

B. A. Garcia; R. Elkattah; S. Mohling; A. Yilmaz; R. Furr

Department of OB/GYN Division of Minimally Invasive Surgery, University of Tennessee Chattanooga College of Medicine, Chattanooga, TN.

Video Café 31

**THE HYDRODISSECTION TECHNIQUE IN BILATERAL OVARIAN
CYSTECTOMY FOR DERMOID CYSTS**

R. Alammari¹; E. Greenberg^{2,1}

— **Video Café** —

¹Obstetrics and Gynecology, Baystate Medical center, Springfield, MA, ²Applied Medical , Rancho Santa Margarita, CA.

Video Café 32

DEVELOPMENT OF TRANSOBTURATOR VAGINAL TAPE PLACEMENT TEACHING MODEL

W. Chong

Obstetrics, Gynecology and Reproductive Sciences, Mount Sinai Medical Center, New York, NY.

Video Café 33

MESH EXTRUSION: LAPAROSCOPIC REMOVAL OF SACRAL HYSTEROPEXY MESH

K. N. Parthasarathy; J. B. Long; C. Pugh, DO

Obstetrics and Gynecology, The Reading Hospital and Medical Center, Wyomissing, PA.

Video Café 34

TISSUE GUIDED REGENERATIVE SURGERY: THE PATHOLOGY OF ANTERIOR VAGINAL WALL COLLAPSE

A. Nieuwoudt

Ziekenhuis Zorgsaam, Terneuzen, Netherlands.

Video Café 35

ROBOTIC MYOMECTOMY IN CONJUNCTION WITH OPEN EXCISION OF A HYDROCELE OF THE CANAL OF NUCK

L. E. Eisman³; S. L. Newman²; L. Barmat¹

¹Ob/Gyn, Abington Reproductive Medicine, Abington, PA, ²Surgery, Abington Memorial Hospital, Abington, PA, ³Ob/Gyn, Abington Memorial Hospital, Abington, PA.

Video Café 36

AN INNOVATIVE APPROACH TO THE SURGICAL MANAGEMENT OF A MISSED ABORTION

J. DeAnna¹; T. Bartlett¹; R. Raju²; O. Abuzeid²; J. Kingsbury¹; M. Abuzeid²

¹Genesys Regional Medical Center, Grand Blanc, MI, ²Hurley Medical Center, Flint , MI.

— **Video Café** —

Video Café 37

THE UTILITY OF INDOCYANINE GREEN IN LAPAROSCOPIC UTERINE ARTERY TRANSECTION

A. A. Adajar^{2,1}; J. V. Knaus²; M. Hanna²

¹Obstetrics and Gynecology, Presence Saint Joseph Hospital, Chicago, IL, ²Obstetrics and Gynecology, Presence Saint Francis Hospital, Evanston, IL.

Video Café 38

THE UTILITY OF LAPAROSCOPIC HYDRO-DISSECTION IN BLADDER DISSECTION, FROM A MID-LINE APPROACH.

A. A. Adajar

Minimally Invasive Gynecologic Surgery, IL Institute of Gynecology & Advanced Pelvic Surgery, Chicago, IL.

Video Café 39

THE USE OF THE RESECTOSCOPE IN THE MANAGEMENT OF ENDOMETRIAL POLYPS

J. DeAnna¹; T. Bartlett¹; R. Raju²; O. Abuzeid²; J. Kingsbury¹; M. Abuzeid²

¹Genesys regional medical center, Grand Blanc, MI, ²Hurley Medical Center, Flint, MI.

— *Non-Oral Posters* —

Available Throughout The Meeting
Santa Rosa Patio

Non-Oral Poster 27

POWER MORCELLATION PATTERNS OF GYNECOLOGIC SURGEONS

J. L. Hallock; C. Chen; M. Abernethy

GYN-OB, Johns Hopkins Bayview Medical Center, Baltimore, MD.

Non-Oral Poster 28

FACTORS ASSOCIATED WITH HEMOSTAT USE DURING LAPAROSCOPIC HYSTERECTOMY

A. B. Kakos^{3,1}; V. Allen^{2,4}; J. Whiteside^{1,3}

¹Division of Female Pelvic Medicine and Reconstructive Surgery, University of Cincinnati College of Medicine, Cincinnati, OH, ²Division of Ob/Gyn, The Christ Hospital, Cincinnati, OH, ³Urogynecology, The Christ Hospital, Cincinnati, OH, ⁴Obstetrics and Gynecology, The University of Cincinnati College of Medicine, Cincinnati, OH.

Non-Oral Poster 29

APICAL SUPPORT AT THE TIME OF HYSTERECTOMY FOR PELVIC ORGAN PROLAPSE: A COMPARISON OF APPROACHES

P. S. Fairchild¹; N. S. Kamdar¹; E. Rosen²; C. W. Swenson¹; D. M. Morgan¹

¹Department of Ob/Gyn, University of Michigan, Ann Arbor, MI, ²Obstetrics and Gynecology, University of Wisconsin, Madison, WI.

Non-Oral Poster 30

EVALUATION OF THE CARCINOGENIC POTENTIAL OF MESH USED IN THE TREATMENT OF FEMALE STRESS URINARY INCONTINENCE

B. J. Linder; E. Trabuco; D. Carranza; J. Gebhart; C. Klingele; J. A. Occhino
Mayo Clinic, Rochester, MN.

Non-Oral Poster 31

VISUOSPATIAL ABILITY AND PERFORMANCE IN THE OPERATING ROOM AMONG GYNECOLOGY RESIDENTS

R. Barr; S. Mathews; E. Moshier; C. Ascher-Walsh

Obstetrics and Gynecology, Mount Sinai School of Medicine, New York, NY.

Non-Oral Poster 32

EFFECT OF A NEW RISK CALCULATOR ON PATIENT SATISFACTION WITH THE DECISION FOR CONCOMITANT MIDURETHRAL SLING DURING PROLAPSE SURGERY: A RANDOMIZED CONTROLLED TRIAL

J. M. Miranne^{1,2}; R. E. Gutman³; A. I. Sokol³; A. J. Park³; C. Iglesia³

¹Urogynecology, Brigham and Women's Hospital, Boston, MA, ²Harvard

— *Non-Oral Posters* —

Medical School, Boston, MA, ³Female Pelvic Medicine and Reconstructive Surgery, Medstar Washington Hospital Center/Georgetown University School of Medicine, Washington.

Non-Oral Poster 33

THE NEGATIVE PREDICTIVE VALUE OF PREOPERATIVE URODYNAMICS FOR POST-OPERATIVE STRESS URINARY INCONTINENCE IN PATIENTS UNDERGOING PROLAPSE REPAIR

G. T. Sullivan; O. F. Duenas; K. Leung; M. K. Flynn

Obstetrics and Gynecology, University of Massachusetts Medical Center, Worcester, MA.

Non-Oral Poster 34

MAGNETOMYOGRAPHY OF THE LEVATOR MUSCLE COMPLEX: A NOVEL ASSESSMENT TOOL

S. S. Oliphant; D. Escalona-Vargas; B. Austin; A. McAlister; H. Eswaran
OB/GYN, University of Arkansas for Medical Sciences, Little Rock, AR.

Non-Oral Poster 35

CLINICAL DIAGNOSIS OF ADENOMYOSIS: USE OF PREDICTIVE UTERINE CHARACTERISTICS TO IMPROVE ACCURACY AND RELIABILITY

A. M. Sadecky^{1,2}; R. Guido²; T. Lee²; S. Mansuria²; N. Rindos²; N. M. Donnellan²

¹Obstetrics and Gynecology, Oregon Health & Science University, Portland, OR, ²Obstetrics and Gynecology, Magee Womens Hospital of UPMC, Pittsburgh, PA.

Non-Oral Poster 36

LENGTH OF CATHETER USE AFTER HYSTERECTOMY AS A RISK FACTOR FOR UTI

N. E. Karp¹; E. K. Kobernick¹; N. S. Kamdar¹; A. M. Fore²; D. M. Morgan¹

¹Division of Gynecology, Department of Obstetrics and Gynecology, University of Michigan, Ann Arbor, MI, ²Office of Performance Assessment and Clinical Effectiveness, Office of Clinical Affairs, University of Michigan, Ann Arbor, MI.

Non-Oral Poster 37

A HISTOLOGIC STUDY OF THE VAGINA IN FEMALE CADAVERIC DISSECTION

D. Mazloomdoost¹; L. B. Westermann¹; G. Mutema²; C. C. Crisp¹; S. D. Kleeman¹; R. N. Pauls¹

¹Division of Female Pelvic Medicine and Reconstructive Surgery,

— *Non-Oral Posters* —

Trihealth/Good Samaritan, Cincinnati, OH, ²Pathology, TriHealth/Good Samaritan Hospital, Cincinnati, OH.

Non-Oral Poster 38

SOCIAL NETWORKING AND INTERNET USE AMONG PATIENTS WITH PELVIC FLOOR COMPLAINTS: A MULTICENTER SURVEY STUDY

D. Mazloomdoost¹; R. Chan²; N. E. Deveneau³; G. Kanter⁴; A. M. Wyman⁵; E. Von Barga⁶; Z. Chaudhry⁷; J. M. Miranne⁸; C. M. Chu⁹; R. N. Pauls¹; L. A. Arya⁹; D. D. Antosh¹⁰

¹OBGYN, Trihealth/Good Samaritan, Cincinnati, OH, ²Northwoods Urology, The Woodlands, TX, ³University of Louisville, Louisville, KY, ⁴University of New Mexico, Albuquerque, NM, ⁵University of South Florida, Tampa, FL, ⁶Mount Auburn Hospital/Beth Israel Deaconess Medical Center, Boston, MA, ⁷University of California, Los Angeles, Los Angeles, CA, ⁸Medstar Washington Hospital Center, Washington, , ⁹University of Pennsylvania, Philadelphia, PA, ¹⁰Methodist Center for Restorative Pelvic Medicine, Houston, TX.

Non-Oral Poster 39

DETAILED HISTOLOGIC ANATOMY OF THE URETHRA IN FEMALE CADAVERIC DISSECTION

D. Mazloomdoost¹; L. B. Westermann¹; G. Mutema²; C. C. Crisp¹; S. D. Kleeman¹; R. N. Pauls¹

¹Division of Female Pelvic Medicine and Reconstructive Surgery, Trihealth/Good Samaritan, Cincinnati, OH, ²Pathology, TriHealth/Good Samaritan, Cincinnati, OH.

Non-Oral Poster 40**

EFFECT OF RADIOFREQUENCY ENDOMETRIAL ABLATION ON DYSMENORRHEA

S. Wyatt¹; T. Banahan¹; Y. Tang¹; K. Nadendla²; J. M. Szychowski¹; T. Jenkins¹

¹OBGYN, University of Alabama Birmingham, Birmingham, AL, ²School of Medicine, University of Alabama-Birmingham, Birmingham, AL.

**Member Candidate Presentation

Non-Oral Poster 41

LAPAROSCOPIC SKILLS LABS: IMPACTING SELF-ASSESSMENT THROUGH CONFIDENCE.

J. H. Chen^{1,2}; D. Bruggemann²; N. Brown³

¹Obstetrics and Gynecology, Los Angeles County Department of Health Services, San Gabriel, CA, ²Obstetrics and Gynecology, University of Southern California, Los Angeles, CA, ³Preventive Medicine, University of Southern California, Los Angeles, CA.

— **Non-Oral Posters** —

Non-Oral Poster 42

MEDICARE CLAIMS BY REGION AND PHYSICIAN PRACTICE TYPE IN OB/GYN

S. Hussain^{1,3}; F. Thida⁴; A. Gupta²; J. Whiteside³

¹CHRIST HOSPITAL, Cincinnati, OH, ²Crozer-Chester Medical Center, Upland, PA, ³University of Cincinnati, Cincinnati, OH, ⁴Dartmouth University, Hanover, NH.

Non-Oral Poster 43

VARIABLES AFFECTING MAXIMUM URETHRAL CLOSURE PRESSURE (MUCP) AND ABDOMINAL LEAK POINT PRESSURE (ALPP) MEASUREMENTS

B. J. Hill¹; S. A. Fletcher²; J. Blume²; R. M. Ward¹

¹OB/GYN, Vanderbilt University, Nashville, TN, ²Biostatistics, Vanderbilt University, Nashville, TN.

Non-Oral Poster 44

COMPLEX CONDUCTIVITY OF NORMAL AND NEOPLASTIC UTERUS

R. S. Kelley¹; A. Tran¹; D. Isaacson³; J. Newell²; G. Saulnier²; A. Vargas³; K. Zakashansky¹; C. Ascher-Walsh¹

¹OB/GYN, Icahn School of Medicine at Mount Sinai, New York, NY, ²Electrical, Computer, and Systems Engineering, Rensselaer Polytechnic Institute, Troy, NY, ³Mathematics, Rensselaer Polytechnic Institute, Troy, NY.

Non-Oral Poster 45

ESSURE REMOVAL FOR PRESUMED DEVICE SIDE-EFFECTS: A CASE SERIES AND SYSTEMATIC LITERATURE REVIEW

C. Arora; S. Shazly; S. Laughlin; M. Hopkins; D. Breittkopf; A. Famuyide
Obstetrics and Gynecology, Mayo Clinic, Rochester, MN.

Non-Oral Poster 46

LOW FIDELITY CONTAINED MANUAL TISSUE EXTRACTION SIMULATION IMPROVES RESIDENT CONFIDENCE

C. A. Saad¹; C. Templeman¹; J. M. Jaque¹; M. Minneti²

¹Obstetrics and Gynecology, University of Southern California, Keck School of Medicine, Los Angeles, CA, ²Surgery, University of Southern California, Keck School of Medicine, Los Angeles, CA.

Non-Oral Poster 47

THE ROLE OF VIRTUAL REALITY SIMULATION IN THE EVALUATION OF LAPAROSCOPIC SKILLS IN GYNECOLOGY

S. Mathews; F. Friedman; A. Weinberg; M. Brodman; C. Ascher-Walsh
Icahn School of Medicine at Mount Sinai, New York, NY.

— **Non-Oral Posters** —

Non-Oral Poster 48

PERIOPERATIVE COMPLICATIONS FOLLOWING COLPOCLEISIS WITH CONCOMITANT VAGINAL HYSTERECTOMY

K. Bochenska; A. Leader-Cramer; M. G. Mueller; B. Dave; C. Lewicky-Gaupp; A. Alverdy; K. Kenton
Female Pelvic Medicine and Reconstructive Surgery, Northwestern University, Chicago, IL.

Non-Oral Poster 49

URINARY TRACT INFECTION RATES AFTER PASSIVE AND ACTIVE TRIAL OF VOID

L. H. Jambusaria¹; A. P. Davenport²; B. J. Hill¹; R. Adam¹
¹Obstetrics & Gynecology, Vanderbilt University, Nashville, TN, ²Charles E Schmidt College of Medicine, Florida Atlantic University, Boca Raton, FL.

Non-Oral Poster 50

COMBINED NATURAL ORIFICE SINGLE SITE LAPAROSCOPY: C-NOSS

A. Hill¹; L. M. Hammons¹; L. Clark¹; M. Azodi^{1,2}
¹Yale New Haven Health - Bridgeport Hospital, Bridgeport, CT, ²Yale New Haven Hospital, New Haven, CT.

Non-Oral Poster 51

COMPARISONS OF FUNCTIONAL SUPPORT WITH SACROHYSTEROPEXY VERSUS SACROCOLPOPEXY: A CADAVERIC STUDY.

P. A. Maldonado; L. Jackson; M. Florian-Rodriguez; C. Y. Wai
OB/GYN, UT Southwestern Medical Center, Dallas, TX.

Non-Oral Poster 52

TREATMENT OF ASHERMANS SYNDROME WITH AN INTRAUTERINE AMNIOGRAFT TO PROVIDE A “SCAFFOLD” PLATFORM FOR ENDOMETRIAL CELL REGENERATION

G. Collins; S. Thakore; B. Patel; J. Liu
University Hospitals Case Medical Center, Cleveland, OH.

Non-Oral Poster 53

PREVALENCE OF DEFECATORY SYMPTOMS IN PATIENTS WITH POSTERIOR VAGINAL WALL DEFECTS ON DYNAMIC MRI

M. T. Nguyen¹; S. Cohen²; C. C. Pan³; V. N. Vu⁴; J. Y. Mei⁵; E. Fisseha⁵; Z. Chaudhry¹; E. I. Kreydin²; J. L. Oliver²; S. Raz²; C. Tarnay¹
¹Obstetrics and Gynecology, Female Pelvic Medicine and Reconstructive Surgery, UCLA, Los Angeles, CA, ²Urology, Female Pelvic Medicine and Reconstructive Surgery, UCLA, Los Angeles, CA, ³Obstetrics and Gynecology, University of Texas, Houston, TX, ⁴Biostatistics, UCLA School of Public

— *Non-Oral Posters* —

Health, Los Angeles, CA, ⁵David Geffen School of Medicine, UCLA, Los Angeles, CA.

Non-Oral Poster 54

CORE PRIVILEGING: HOSPITALS' APPROACH TO GYNECOLOGIC SURGERY

M. Siddique^{1,6}; N. Shah^{1,6}; A. J. Park^{1,6}; B. Chen²; S. Emery²; T. Falcone³; R. Margulies⁴; C. Rardin⁵; C. Iglesia^{1,6}

¹OBGYN, MedStar Washington Hospital Center, Washington, , ²OBGYN, Magee-Womens Hospital of UPMC, Pittsburgh, PA, ³OBGYN, Cleveland Clinic Foundation, Cleveland, OH, ⁴OBGYN, Kaiser Oakland, Oakland, CA, ⁵OBGYN, Women and Infants' Hospital of Rhode Island, Providence, RI, ⁶OBGYN, Georgetown University School of Medicine, Washington.

Non-Oral Poster 55

INTRAVESICAL ELECTRICAL STIMULATION (IVES) TREATMENT FOR OVERACTIVE BLADDER SYNDROME (OAB): A PILOT STUDY

J. J. Yune; J. Shen; J. Hardesty; J. Kim; S. Siddighi

Loma Linda University , Loma Linda, CA.

Non-Oral Poster 56

ROBOTICALLY ASSISTED VERSUS VAGINAL HYSTERECTOMY

M. Wasson; K. A. Butler; J. F. Magrina

Gynecologic Surgery, Mayo Clinic Arizona, Phoenix, AZ.

Non-Oral Poster 57

LONG-TERM EFFECT OF INSTITUTING A LAPAROSCOPIC CURRICULUM ON KNOWLEDGE OF OBGYN RESIDENTS

C. De Amorim Paiva; N. Tang; P. Bral

Maimonides Medical Center, Brooklyn, NY.

Non-Oral Poster 58

FEASIBILITY, SAFETY, AND PREDICTION OF COMPLICATIONS FOR COMPLEX MINIMALLY INVASIVE MYOMECTOMY

M. V. Vargas¹; G. Moawad¹; C. Sievers^{3,4}; j. Opoku-Anane²; C. Marfori¹; J. Robinson⁵

¹Division of Gynecology, George Washington University Medical Center, Washington, , ²Obstetrics and Gynecology, University of San Francisco, San Francisco, CA, ³Department of Pathology and Center for Cancer Research, Massachusetts General Hospital, Boston, MA, ⁴Broad Institute of Massachusetts Institute of Technology and Harvard, Cambridge, MA, ⁵Minimally Invasive Surgery, MedStar Washington Hospital Center, Washington.

— **Non-Oral Posters** —

Non-Oral Poster 59

GENITOURINARY FISTULA: A PROSPECTIVE STUDY OF TRANSABDOMINAL APPROACH FOR 67 COMPLICATED CASES AT A TERTIARY CARE HOSPITAL, KHARTOUM- SUDAN

A. Fazari^{1,2}

¹Faculty of Medicine, University of Medical Science and Technology, Khartoum, Sudan, ²Omdurman Maternity Hospital , Khartoum, Sudan.

Non-Oral Poster 60

FECAL INCONTINENCE KNOWLEDGE QUESTIONNAIRE (FIKQ): VALIDATING AN INSTRUMENT TO ASSESS KNOWLEDGE OF FECAL INCONTINENCE IN WOMEN

J. Chao¹; L. Lundberg¹; H. Park²; B. Nhundu³; P. Torres⁴; A. Desire⁵; K. Levy¹; M. Guess¹

¹Obstetrics, Gynecology, and Reproductive Sciences, Yale University School of Medicine, New Haven, CT, ²Yale University School of Nursing, New Haven, CT, ³Yale University School of Medicine, New Haven, CT, ⁴Yale New Haven Hospital, New Haven, CT.

Non-Oral Poster 61

UNDERSTANDING PRE-OPERATIVE STAGING AND SURGICAL PRACTICE IN ADVANCED ENDOMETRIOSIS

A. I. Nica; G. Liu; A. Selk; J. Kroft

Obstetrics and Gynaecology, University of Toronto, Toronto, Ontario, Canada

Non-Oral Poster 62

SURGICAL ANATOMY OF VAGINAL SACROCOLPOPEXY

K. Jallad; L. N. Siff; M. D. Walters; M. R. Paraiso
Cleveland Clinic, Cleveland, OH.

Non-Oral Poster 63

MINIMALLY INVASIVE HYSTERECTOMY FOR UTERI GREATER THAN 1 KILOGRAM

T. Ito; M. Vargas; M. Shu; J. Opoku-Anane; G. Moawad; C. Marfori; J. Robinson

OB/GYN, The George Washington University , Arlington, VA.

Non-Oral Poster 64

VARIABILITY OF COMMERCIAL CRANBERRY PRODUCTS FOR THE PREVENTION OF UROPATHOGENIC BACTERIAL ADHESION

B. Chughtai¹; J. C. Forde¹; A. Howell²

¹Dept. of Urology, Weill Medical College of Cornell University, New York,

— *Non-Oral Posters* —

NY, ²Rutgers University, Marucci Center for Blueberry and Cranberry Research, New Brunswick, NJ.

Non-Oral Poster 65

CONTRACEPTIVE CHOICES AFTER ENDOMETRIAL ABLATION FROM 2007-2012 AT AN ACADEMIC MEDICAL CENTER.

J. Beissel; D. Breitkopf; A. Famuyide; M. Hopkins; S. Shazly; S. Laughlin
Obstetrics and Gynecology, Mayo Clinic, Rochester, MN.

Non-Oral Poster 66

LAPAROSCOPIC AND ROBOTIC MYOMECTOMY: COMPARISON OF COST AND PERIOPERATIVE OUTCOMES FOR COMPLEX CASES

M. V. Vargas¹; G. Moawad¹; C. Marfori¹; j. Opoku-Anane²; J. Robinson³
¹Division of Gynecology, George Washington University Medical Center, Washington, , ²Obstetrics and Gynecology, University of California San Francisco, San Francisco, CA, ³Division of Minimally Invasive Gynecology, MedStar Washington Hospital Center, Washington.

Non-Oral Poster 67

VOIDING DYSFUNCTION AND LOWER URINARY TRACT SYMPTOMS AFTER NATIVE TISSUE VERSUS GRAFT-AUGMENTED VAGINAL PROLAPSE REPAIR

Q. K. Lippmann^{1,2}; A. Stewart¹; J. Tan-Kim²

¹Reproductive Medicine, UCSD, Del Mar, CA, ²Urogynecology, Kaiser Permanente, San Diego, CA.

Non-Oral Poster 68

WELCOMING TRANSGENDER PATIENTS TO THE GYNECOLOGIST'S OFFICE

L. S. Mihalov^{1,2}

¹Gynecology, Virginia Mason Medical Center, Seattle, WA, ²Obstetrics and Gynecology, University of Washington School of Medicine, Seattle, WA.

Non-Oral Poster 69

DYNAMIC MRI FOR THE DETECTION OF POSTERIOR VAGINAL WALL DEFECTS AND ITS ASSOCIATION WITH CLINICAL IN-OFFICE EXAM VERSUS INTRAOPERATIVE EXAM UNDER ANESTHESIA

M. T. Nguyen¹; S. Cohen²; C. C. Pan³; V. N. Vu⁴; J. Y. Mei⁵; E. Fisseha⁵; Z. Chaudhry¹; E. I. Kreydin²; J. L. Oliver²; S. Raz²; C. Tarnay¹

¹Obstetrics and Gynecology, Female Pelvic Medicine and Reconstructive Surgery, University of California, Los Angeles, Los Angeles, CA, ²Urology, Female Pelvic Medicine and Reconstructive Surgery, University of California, Los Angeles, Los Angeles, CA, ³Obstetrics and Gynecology, University of Texas, Houston, TX, ⁴Biostatistics, School of Public Health, University of

— *Non-Oral Posters* —

California, Los Angeles, Los Angeles, CA, ⁵David Geffen School of Medicine, University of California, Los Angeles, Los Angeles, CA.

Non-Oral Poster 70

THE EFFECTS OF ROBOTIC INSTRUMENTATION ON THE STRETCH ABILITY OF VARIOUS TYPES OF POLYPROPYLENE MESH UTILIZED IN SACRAL COLPOPEXY

A. Agrawal; D. Hobson; C. L. Kinman; N. E. Deveneau; K. V. Meriwether; S. L. Francis
Female Pelvic Medicine and Reconstructive Surgery, University of Louisville, Louisville, KY.

Non-Oral Poster 71

DEFINING PHYSICAL ACTIVITY AND SEDENTARY BEHAVIOR AND ITS RELATIONSHIP TO INCONTINENCE IN OLDER ADULTS WITH URINARY INCONTINENCE

C. M. Chu¹; K. H. Schmitz²; L. A. Arya¹; D. K. Newman³; U. U. Andy¹
¹Obstetrics & Gynecology, University of Pennsylvania, Philadelphia, PA, ²Center for Clinical Epidemiology and Biostatistics, University of Pennsylvania School of Medicine, Philadelphia, PA, ³Urology, University of Pennsylvania, Philadelphia, PA.

Non-Oral Poster 72

OUTCOMES FOLLOWING PHYSICAL THERAPY UTILIZING SHORT-WAVE DIATHERMY FOR THE TREATMENT OF CHRONIC PELVIC PAIN

J. N. Byrnes¹; A. Hokenstad²; N. Cookson³; A. Sadowy³; J. A. Occhino¹
¹Female Pelvic Medicine and Reconstructive Surgery, Mayo Clinic, Rochester, MN, ²Gynecologic Oncology, Mayo Clinic, Rochester, MN, ³Physical Therapy, Mayo Clinic, Rochester, MN.

Non-Oral Poster 73

ACCURACY OF BLADDER SCANNER MEASUREMENTS IN PATIENTS WITH PELVIC ORGAN PROLAPSE

N. E. Deveneau; J. G. Theisen; A. Agrawal; C. L. Kinman; S. L. Francis
OB/GYN, University of Louisville, Louisville, KY.

Non-Oral Poster 74

AN EXERCISE INTERVENTION PROGRAM IN OLDER COMMUNITY-DWELLING WOMEN WITH URINARY INCONTINENCE: A MIXED METHODS FEASIBILITY STUDY

A. Pahwa; K. H. Schmitz; U. U. Andy; D. K. Newman; L. A. Arya
University of Pennsylvania, Philadelphia, PA.

— *Non-Oral Posters* —

Non-Oral Poster 75

WHEN DO WE SEE OUR POSTOPERATIVE PATIENTS?

M. G. Mueller; A. Alverdy; C. Lewicky-Gaupp; A. Leader-Cramer; B. Dave; K. Kenton

OB/GYN, Northwestern University Feinberg School of Medicine, Chicago, IL.

Non-Oral Poster 76

SURGEON FACTORS INFLUENCE PERFORMANCE OF PROPHYLACTIC SALPINGECTOMY DURING BENIGN HYSTERECTOMY

K. Mishra³; C. Grimes⁷; E. Von Bargen^{4,5,6}; J. Carnevale¹; P. Has²; R. Wang^{4,6}; E. A. Elkadry^{4,5,6}

¹Department of Obstetrics & Gynecology, Brown University, Providence, RI, ²Department of Obstetrics & Gynecology, Division of Research, Brown University, Providence, RI, ³Department of Obstetrics & Gynecology, Division of Urogynecology & Reconstructive Pelvic Surgery, Brown University, Providence, RI, ⁴Department of Obstetrics & Gynecology, Beth Israel Deaconess Medical Center, Boston, MA, ⁵Department of Obstetrics & Gynecology, Mount Auburn Hospital, Cambridge, MA, ⁶Department of Obstetrics, Gynecology, & Reproductive Biology, Harvard Medical School, Boston, MA, ⁷Department of Obstetrics & Gynecology, Columbia University Medical Center, New York, NY.

Non-Oral Poster 77

BLADDER MANAGEMENT FOLLOWING VAGINAL SURGERY FOR PELVIC ORGAN PROLAPSE

M. Anand^{1,2}; M. Carbone³; C. Heisler^{1,2}; T. Koehler³; A. Davis³

¹OB/GYN, Michigan State University, Grand Rapids, MI, ²Women's Health, Spectrum Health Medical Group, Grand Rapids, MI, ³Grand Rapids Medical Education Partners, Grand Rapids, MI.

Non-Oral Poster 78

COMPARISON OF TOTAL VAGINAL HYSTERECTOMY AND ROBOT-ASSISTED TOTAL LAPAROSCOPIC HYSTERECTOMY: A RETROSPECTIVE STUDY

A. Ramaseshan¹; N. Ghassemzadeh²; O. Turan¹; K. Audlin²

¹University of Maryland Medical Center, Baltimore, MD, ²Mercy Medical Center, Baltimore, MD.

Non-Oral Poster 79

COMPARISON OF TIMES TO URETERAL EFFLUX AFTER ADMINISTRATION OF SODIUM FLUORESCEIN VERSUS PHENAZOPYRIDINE

S. Cohen²; M. T. Nguyen¹; Z. Chaudhry¹; J. L. Oliver²; E. I. Kreydin²; S. Mills³; A. L. Ackerman²; J. Kim²; S. Raz²; C. Tarnay¹

¹Obstetrics and Gynecology, Female Pelvic Medicine and Reconstructive

— **Non-Oral Posters** —

Surgery, University of California, Los Angeles, Los Angeles, CA, ²Urology, Female Pelvic Medicine and Reconstructive Surgery, University of California, Los Angeles, Los Angeles, CA, ³Urology, University of California, Los Angeles, Los Angeles, CA.

Non-Oral Poster 80

EVALUATION OF MANAGEMENT OF PATIENTS WITH OVERACTIVE BLADDER (OAB) AND FECAL INCONTINENCE (FI)- PAVING THE CARE PATHWAY FOR THE FUTURE.

N. Noor^{1,2,3}; P. L. Rosenblatt^{1,2}

¹Urogynecology, Mount Auburn Hospital, Cambridge, MA, ²Obstetrics and Gynecology, Harvard Medical School, Cambridge, MA, ³Obstetrics and Gynecology, Beth Israel Deaconess Medical Center, Boston, MA.



Donors

Donor information is as of March 10, 2016.



Surgeons Helping Advance Research & Education

Ambassador

\$10,000 - \$24,999

Andrew Cassidenti
Ed and Deborah Gallup
Pam Gallup Gaudry

Champion

\$5,000 - \$9,999

Michael P. Aronson Family
Cheryl Iglesia
Thomas E. Nolan
Holly E. Richter
R. Edward Varner

Mentor

\$2,500 - \$4,999

James L. Breen
Nancy Frankel and Lennie Siegel
John Gebhart
LABORIE
Stephen Metz
Kris Strohhahn

Advocate

\$1,000 - \$2,499

W. Allen Addison
Peter Bulla
Geoffrey W. Cundiff
LaFloyd and Elaine Hobbs
Charles R. Rardin
Bob Shull
Andrew J. Walter
Sheldon Weinstein



Patron
\$1 - \$999

Arnold Advincula	Kristina Butler	Terry S. Dunn
Vivian Aguilar	Cassandra	Karolynn T. Echols
Mallika Anand	Carberry	Mark Ellerkmann
Danielle Antosh	James Carter	David Ellington
Kathryn Arendt	Charelle Carter-	Sherif El-Nashar
David Aronson	Brooks	Elisabeth Erekson
Lily Arya	Elizabeth Casiano	Elisabeth Evans
Marc Ashby	Ralph Chesson	Linda Fan
Tirsit Asfaw	C. Sage Claydon	Tola Fashokun
Jamie Bakkum-	Jeffrey L. Clemons	Dee Fenner
Gamez	William Cliby	Paul Fine
Scott Bailey	Cogentix Medical	Seth Finkelstein
Alicia Ballard	Sarah Collins	Raymond Foster
Heather Barbier	Ellen Conner	Sean Francis
Matthew Barker	Jeffrey Cornella	Anna Frick
Ahmet Bedestani	Catrina Crisp	Rajiv Gala
Roberta E. Blandon	Andrew Croak	Kim Gerten
Joan Blomquist	John O. L.	Mohamed A.
Bryce Bowling	DeLancey	Ghafar
Jessica Bracken	Gouri Diwadkar	Dobie Giles
Amber Bradshaw	Sean Dowdy	Jon Gleason
Linda Brubaker	Peter Drewes	Karen Gold



Patron (Continued)
\$1 - \$999

Bobbie Gostout	Lennox Hoyte	Anuradha Koduri
Elliot Greenberg	R. Keith Huffaker	Yoko Komesu
Jerod Greer	William W. Hurd	Ernest I. Kohorn
Meghan Griffin	Okey Ibeanu	Yoko Komesu
Robert Gutman	Tiffany Jackson	Nicole Korbly
Douglass Hale	Karl Jallad	Abner P. Korn
Cynthia Hall	Van Jenkins	Nathan Kow
Barry Hallner	Peter Jeppson	Bela Kudish
Robert Hammer	Lisa Johnson	Kristina Kwon
Harriette Hampton	Scott Kambiss	Felicia Lane
Star Hampton	Padma Kandadai	Wilma Larsen
Oz Harmanli	Mickey Karram	Christine LaSala
Shireen Heidari	Nadine Kassis	Melinda Letterman
Christine Heisler	Kimberly Kenton	Jaime Long
John Michael	Rosanne Kho	Michael Maddox
Heusinkveld	Laura Kim	Mamta Mamik
Wesley S. Hilger	Shunaha Kim Fine	Rebecca Margulies
Audra Jo Hill	Jennifer Klauschie	Andrea Mariani
Brian Hines	Christopher	Arnulfo Martinez
Deslyn Hobson	Klinge	Kristen Matteson
Tonya Hoke	Sharon Knight	Paul McChristian
Denise Howard	Leise Knoepp	George McClure



Patron (Continued)
\$1 - \$999

Brook McFadden	Apurva Pancholy	Amanda Sadecky
Mary T. McLennan	Marie Paraiso	Joy Saini
Carlos A. Medina	Amy Park	Katherine Sandhu
Kate Meriwether	Candice Parker-	Tatiana Sanses
John Miklos	Autry	William Schlaff
Jeannine Miranne	Rachel Pauls	Jennifer Schmitt
Douglas Miyazaki	Lisa M. Peacock	Mitchell Schuster
Michael Moen	Paul D. Pettit	Saya Segal
Stephanie Molden	Anna Pilzek	William Seifert
Ignacio Montoya	Antonio Pizarro	Sangeeta Senapati
Michelle Morrill	Karl C. Podratz	Abbas Shobeiri
Abraham Morse	Arash Rahi	David Shveiky
Tyler Muffly	Lise Rehwaldt	Lauren Siff
Tristi Muir	Lee Richter	Ruchira Singh
Miles Murphy	Beri Ridgeway	Ambereen Sleemi
Deborah Myers	Noah Rindos	Scott W. Smilen
Mikio Nihira	Jeanette Rivera	Carl Smith
Michael Noone	Marcella L.	Katelyn Smithling
Gina Northington	Roennburg	Andrew Sokol
Peggy Norton	Rebecca Rogers	Eric Sokol
Patrick Nosti	Robert Rogers	Ellen Solomon
Susan Oakley	Peter Rosenblatt	Arlene Song
John Occhino	Amy Rosenman	Karen Soules



Patron (Continued)
\$1 - \$999

Edward Stanford	Cecile Unger	Thomas Wheeler
Ryan Stratford	Babak Vakili	James Whiteside
Kevin Stepp	Brett Vassallo	Heather Willis
Ryan Stewart	Cliff Wai	Anne K. Wiskind
Vivian Sung	Mark Walters	Joshua Woelk
Kimberly Swan	Briana Walton	Kyle Wohrab
Karl F. Tamussino	K. Wang	Hugh Wolcott
Bernard Taylor	Renee Ward	Michael Woods
James P. Theofrastous	Blair Washington	Sabrina Wyatt
Marc Toglia	Richard Wasserman	Jennifer Yeung
Emanuel Trabuco	Emily Weber	Johnny Yi
Mireille Truong	LeBrun	Ladin Yurteri- Kaplan
Paul Tulikangas	Alison Weidner	Wong T. Zheng
Elana Tunitsky- Bitton	Lauren Westerman	Carl Zimmerman
		Dani Zoorob



Michael P. Aronson, MD, Fund Donors

Rony Adam	Dobie Giles	Michael Moen
Arnold Advincula	Elliot Greenberg	Deborah Myers
Mallika Anand	Douglass Hale	Thomas E. Nolan
David Aronson	Wesley Hilger	Holly E. Richter
Michael P. Aronson Family	Lennox Hoyte	Rebecca Rogers
James L. Breen	William W. Hurd	Robert Rogers
Linda Brubaker	Lisa Johnson	Amy Rosenman
Peter Bulla	Scott Kambiss	Joy Saini
Andrew Cassidenti	Padma Kandadai	Tatiana Sansas
Ralph Chesson	Mickey Karram	Bob Shull
Jeffrey Clemons	Kimberly Kenton	William Schlaff
Jeffrey L. Cornella	Ernest I. Kohorn	Mitchell Schuster
John O. L. DeLancey	Yoko Komesu	Kris Strohbehm
Peter Drewes	Abner P. Korn	Vivian Sung
Mark Ellerkmann	LABORIE	Bernard Taylor
Elisabeth Erekson	Christine LaSala	R. Edward Varner
Dee Fenner	Melinda Letterman	Andrew J. Walter
Nancy Frankel & Lennie Siegel	Jaime Long	Emily Weber
John Gebhart	Michael Maddox	LeBrun
	Arnulfo Martinez	Anne K. Wiskind
	George McClure	
	Stephen Metz	



Donald G. Gallup, MD, Fund Donors

Scott Bailey
Heather Barbier
Andrew Cassidenti
Ralph R. Chesson
Ed & Deborah Gallup
Pam Gallup
Harriette Hampton
LaFloyd and Elaine Hobbs
Melinda Letterman
Paul McChristian
Stephen Metz
Michael Moen
Thomas E. Nolan
Peggy Norton
Karl C. Podratz
William Seifert
Bob Shull
Carl Smith
Bernard Taylor
R. Edward Varner
Sheldon Weinstein
Hugh Wolcott



In Memory Of

*In Memory of Marvin H. Terry Grody
Sheldon Weinstein and Carl Zimmerman*

Second Michael P. Aronson Educational Scholarship Recipient *Aimee Ferrandino, MD*



Dr. Ferrandino is an assistant professor at Duke University Medical Center in Durham North Carolina. She is part of the Division of Benign Gynecology. Dr. Ferrandino is the co-supervisor of the resident continuity clinic. She provides clinical and surgical training to residents and students. She provides care to the indigent population. She is a consistent advocate for these patients and wants them to get the most comprehensive care despite significant barriers. She is dedicated to teaching the physicians of the future.

— *In Memoriam* —

Michael Aronson, MD
Wayne F. Baden, MD
Hugh R.K. Barber, MD
Robert H. Barter, MD
John Brewer, MD
Herbert J. Buchsbaum, MD
Edward B. Cantor, MD
Joel Childers, MD
Sterling Crawford, MD
William E. Crisp, MD
Charles Easterday, MD
Thomas Elkins, MD
Charles E. Flowers, MD
Edward G. Friedrich, Jr., MD
Donald G. Gallup, MD
Celso-Ramon Garcia, MD
Caterina A. Gregori, MD
Marvin H. Terry Grody, MD
C. Paul Hodgkinson, MD
Frederick J. Hofmeister, MD
W. Powell Hutcherson, MD
W. Byron Inmon, MD
John Isaacs, MD
Neil D. Jackson, MD
George E. Judd, MD
Kermit Krantz, MD
Henry H. Lansman, MD
Stephen L. Larson, MD
Thomas Leavitt, Jr., MD
Frederick Y.L. Lee, MD
Raymond A. Lee, MD
William A. Little, MD
Oscar Litwak, MD
Robert J. Luby, MD
Abe Mickal, MD
George W. Mitchell, MD
John McLean Morris, MD
George W. Morley, MD
David H. Nichols, MD
Robert C. Park, MD
Roy T. Parker, MD
Warren E. Patow, MD
Jack W. Pearson, MD
Robert F. Porges, MD
Charles Powell, MD
Joseph H. Pratt, MD
A. Cullen Richardson, MD
Bobby A. Rimer, MD
Euan G. Robertson, MD
Stanley F. Rogers, MD
Keith P. Russell, MD
Thomas Russell, MD
Richard J. Scotti, MD
David C. Sabiston, MD
Martin L. Stone, MD
Donald P. Swartz, MD
M. Leon Tancer, MD
Richard TeLinde, MD
John C. Weed, Jr., MD
Charles A. White, MD
George D. Wilbanks, MD
Winfred Wiser, MD
Benjamin H. Word, MD
James P. Youngblood, MD
J. Benjamin Younger, MD
Robert F. Zacharin, MD

SGS thanks our premier sponsors for their support.

Diamond Sponsorship



Gold Sponsorship



Silver Sponsorship



Bronze Sponsorship



2016 Exhibitors

2016 Exhibitors

ACell
American Urogynecologic Society
Applied Medical
Boston Scientific
Bovie Medical Corporation
Caldera Medical
Cogentix Medical
Coloplast
Cooper Surgical
Cynosure
D. A. Surgical
ellura
Ethicon US, LLC
First Capital Benefit Advisors, Inc.
Focus Medical
Gaumard Scientific
Intuitive Surgical
Invuity, Inc.
KARL STORZ Endoscopy-America, Inc
LABORIE
Lumenis
Mallinckrodt Pharmaceuticals
Marina Medical Instruments
OBG Management
RESECTR - Distal Access
Richard Wolf Medical Instruments Corporation
Teva Pharmaceuticals
The Prometheus Group
Xodus Medical, Inc.

— 2016 Exhibitors —

ACell

Booth #5

MatriStem® Pelvic Floor Matrix products are biologically-derived devices comprised of Porcine Urinary Bladder Matrix (UBM). The matrix maintains an intact epithelial basement membrane, and facilitates the body's ability to form site-specific tissue. The product will resorb over time, leaving behind constructively remodeled tissue to continue supporting the patient's pelvic anatomy.

American Urogynecologic Society

Booth #7

AUGS is the premier non-profit organization representing more than 1,800 members including practicing physicians, nurse practitioners, physical therapists, nurses and health care professionals, as well as researchers from many disciplines, all dedicated to treating female pelvic floor disorders.

Applied Medical

Booth #8

Applied Medical is a new generation medical device company dedicated to providing breakthrough technologies that enhance patient outcomes while improving the affordability and accessibility of healthcare.

Applied is well recognized for its clinical advancements, including, GelPOINT® mini advanced access platform, Alexis® contained extraction system, and most recently, the Voyant® intelligent energy system.

Boston Scientific

Booths #11 and #12

Boston Scientific is dedicated to transforming lives through innovative medical solutions that improve the health of patients around the world. Please visit our exhibit to learn about our newest technology, Symphion™ Tissue Removal System along with our products for the treatment of menorrhagia, pelvic floor reconstruction, and female urinary incontinence.

Bovie Medical Corporation

Booth #24

Bovie® Medical will be featuring J-Plasma® the helium-based, gas plasma technology that is transforming the way surgeries are performed. J-Plasma® works with precision and versatility across open and laparoscopic procedures. Bovie will also exhibit its complete line of electro-surgical products.

— 2016 Exhibitors —

Caldera Medical

Booth #19

Caldera Medical is a Women's Health medical device company which focuses on improving the quality of life for women.

Caldera Medical develops, manufactures and markets differentiated surgical implants for the treatment of Stress Urinary Incontinence (Desara® Sling System) and Pelvic Organ Prolapse (Vertessa® Lite).

Cogentix Medical

Booth #27

Cogentix Medical offers the following: Urgent® PC, a low-risk, office-based OAB treatment that provides clinically significant and durable results; PrimeSight™ endoscopy systems which combine high-performance imaging with the EndoSheath® protective barrier, a sterile, single-use product with an integrated working; and Macroplastique®, a proven bulking agent indicated for adult female SUI.

Coloplast

Booths #1 and #2

With a 50-year legacy of commitment and dedication to female pelvic health, Coloplast offers innovative solutions for the treatment of SUI and POP, featuring products such as the Altis® Single Incision Sling

System, Aris® and Supris® full length slings, Restorelle Smartmesh®, the Meridian Vaginal Positioning System, the Digitex® Suture Delivery System.

CooperSurgical

Booth #23

CooperSurgical is the leading provider of innovative medical devices and procedure oriented solutions that advance the standard of care for women. Our highly reliable and clinically relevant products and services facilitate the delivery of enhanced outcomes for your patients regardless of the clinical setting. Come visit our booth to interact with our industry leading solutions and experience why CooperSurgical is at the forefront of women's health care.

Cynosure

Booth #21

MonaLisa Touch is an innovative laser procedure, developed by DEKA International and distributed by Cynosure, that delivers fractional CO2 laser energy to the vaginal wall tissue. The procedure is performed in an office environment without the need for anesthesia and with virtually no pain or side effects.

— 2016 Exhibitors —

**D.A. Surgical
Booth #17**

Dan Allen, inventor of booted stirrups, is presenting his newest patient positioning devices for Robotic/MIS surgery. TrenGuard™ remains the only Trendelenburg restraint that has never had a single report of patients sliding. ArmGuard™ is the only solution to AORN's "no tucking arms" guidelines. See PatientGuard™ Robot Stirrups too; they're awesome!

ellura

Booth #25

Only ellura™ contains 36 mg of PAC (proanthocyanidins) in one daily capsule and is proven effective as prophylactic therapy for patients with recurrent urinary tract infections (UTIs). Come by our booth to learn more about our non-antibiotic alternative for UTI management.

Ethicon US, LLC

Booth #30

Ethicon US LLC, a Johnson & Johnson company, commercializes a broad range of innovative surgical products, solutions and technologies used to treat some of today's most prevalent medical issues, such as: colorectal and thoracic conditions, women's health conditions, hernias, cancer and

obesity. Learn more at www.ethicon.com, or follow us on Twitter @Ethicon.

**First Capital Benefit Advisors,
Inc.**

Booth #22a

Retirement Plans for Self Employed. We are actuaries providing retirement plans to self employed and small businesses (1-40), where the contributions and tax deductions are very significant for the owners. Our goal is to customize DB and 401k plans for our clients. We help you change your high income status to a high net worth status with our careful and cautious guidance. We do all the administration, testing, and IRS filings annually.

Focus Medical

Booth #14

Focus Medical has developed a line of best-in-class aesthetic lasers and light based devices marketed under the NaturaLase and NaturaLight brands.

— 2016 Exhibitors —

Gaumard Scientific Booth #13

Gaumard® provides innovative simulators for emergency care, nursing, OB/GYN, and surgery worldwide as part of our global commitment to healthcare education. In 2004, Gaumard introduced the first of its growing family of tetherless simulators, which now includes HAL®, Victoria™, NOELLE®, Susie®, two Pediatrics, and two Newborn simulators. All are controlled from a wireless tablet PC.

Intuitive Surgical Booths #9 and #10

Intuitive Surgical is the global leader in minimally invasive, robotic-assisted surgery. Its *da Vinci*® Surgical System – with a 3D-HD vision system and *EndoWrist*® instrumentation – enables surgeons to offer a minimally invasive approach for a range of complex procedures. *da Vinci* is used in more than 2,500 hospitals around the world.

Invuity, Inc. Booth #18

Invuity is a medical technology company focused on pioneering the use of advanced photonics to provide surgeons with improved direct visualization of surgical cavities during open

minimally invasive and minimal access procedures.

KARL STORZ Endoscopy- America, Inc.

Booth #16

KARL STORZ has remained a leader in minimally invasive endoscopy products for nearly 70 years and offers a range of exceptional gynecological products. Among our technology solutions are EndoCAMEleon® laparoscopes with variable direction of view, RoBi® bipolar laparoscopic forceps, trauma-reducing minilaparoscopy instrument sets, and state-of-the-art OR and office hysteroscopy equipment.

LABORIE

Booth #28

LABORIE, the global leader in pelvic health diagnostics, brings freedom and dignity to patients suffering from pelvic floor disorders through innovation in diagnostic and treatment options. LABORIE's product line includes solutions for Urodynamics, Anorectal Manometry, Uroflowmetry, Clinical Informatics, Ultrasound and Pelvic Floor Rehabilitation.

— 2016 Exhibitors —

Lumenis

Booth #29a

Lumenis® is the world's largest medical laser company. Lumenis offers the Acupulse with Fem Touch for treatment of vaginal health related conditions.

Mallinckrodt Pharmaceuticals

Booth #29

Mallinckrodt Pharmaceuticals is an industry leader in providing specialty biopharmaceutical products used in the treatment of autoimmune and rare disease specialty areas, respiratory therapies, pain and related conditions, and diagnostic procedures. The company's three segments include branded medicines and devices, generic drugs and medical imaging. Visit www.mallinckrodt.com to learn more.

Marina Medical Instruments

Booth #22

Marina Medical designs, manufactures, and distributes medical devices for the plastic, aesthetic, reconstructive, and regenerative medicine fields of surgery. Our innovative product line consists of aesthetic surgery instrumentation and our premium lipoplasty products, which include Koume cannulas

and lipoplasty accessories. Se habla español. Falamos Português.

OBG Management

Booth #3

OBG Management offers evidence-based best practices in print and online that help ObGyns provide optimal patient care. Led by Editor-in-Chief Robert L. Barbieri, MD, print editorial is reinforced by technique videos and audio commentary at www.obgmanagement.com. Topics include surgical and diagnostic techniques, standards of care, new technologies, medicolegal and practice-management information, and more.

RESECTR – Distal Access

Booth #15

RESECTR™ High-Performance Tissue Resection. The RESECTR is a cost-efficient 100% disposable tissue resection system. RESECTR's award winning technology allows users to control cutting speed & force with their hand and can be used in the hospital, clinic, surgery center, or office. The system does not require new capital equipment. www.RESECTR.com.

— 2016 Exhibitors —

**Richard Wolf Medical
Instruments Corporation**

Booth #20

We are a global business with headquarters in Germany and over a century of tradition and expertise in the field of endoscopy. We develop, manufacture and market specific system solutions for minimally invasive human medicine.

Teva Pharmaceuticals

Booth #4

The Prometheus Group

Booth #26

NEW: Wireless Digital Endoscope Camera and LED Light Source. Morpheus System with 360 Endorectal Ultrasound, Abdominal Ultrasound for Bladder, Renal and Aorta Imaging, Complex Urodynamics, Anorectal Manometry with Paradoxical EMG, Pelvic Muscle Rehabilitation. QuickScan Bladder Ultrasound. See how you can turn your PC into an endoscopy system.

Xodus Medical, Inc.

Booth #6

Xodus Medical is making gynecological surgery safer with The Pink Pad XL advanced patient positioning system, the innovative, clinically-preferred product for increasing patient safety in Trendelenburg preventing unwanted patient movement, while protecting skin and nerves from injury and pressure-related complications. See the new One-Step face and arm protectors.

— SGS Administrative Staff —

Nancy Frankel, PhD
Executive Director
nancy@sgsonline.org

Lennie Siegel, BBA, CPA
Meeting Manager
lennie@sgsonline.org

Melinda Letterman
Executive Administrator
melinda@sgsonline.org

Mailing Address
7800 Wolf Trail Cove
Germantown, TN 38138

Phone
(901) 682-2079

Fax
(901) 682-9505

Website
www.sgsonline.org

The logo for the Society of Gynecologic Surgeons (SGS) features the letters 'SGS' in a bold, red, serif font. The letters are stylized and interconnected, with the 'S' and 'G' sharing a common vertical stroke.

SOCIETY OF
GYNECOLOGIC SURGEONS



A big leap for single incision slings

Proven product legacy

Same mesh material as used in the Aris® and Supris® sling systems

Predictable placement

Holical type introducer allows for ease of passage and placement

Precise adjustability

Anchoring allows for bi-directional tensioning

www.AltisSIS.com

The results are in. Visit our booth to review the IDE clinical data and receive a product demonstration.



Indications: The Altis Single Incision, Aris Transdurotor and Supris Retrocubic Sling Systems are indicated for the treatment of female stress urinary incontinence (SUI) resulting from urethral hypermobility and/or intrinsic sphincter deficiency (ISD). **Contraindications:** Altis, Aris or Supris slings should not be used in pregnant women, or in women planning future pregnancies or any patient with potential for future growth. Altis, Aris or Supris slings should not be used in those who are taking antithrombotic therapy, who have an abnormal urethra, who have an intra-operative urethral injury, are immunocompromised, who have a sensitivity to polypropylene, have a pre-existing local or systemic infection, who are immunocompromised, or women that have a known or suspected pathology which would contraindicate implant or implant placement. **Warnings and Precautions:** It is the responsibility of the surgeon to advise the prospective patients or their representatives, prior to surgery, of the possible warnings and precautions associated with the use of this product and the associated surgical risks. Altis, Aris and Supris Sling Systems should only be used by surgeons familiar with the surgical procedures and techniques involving transvaginal placement of non-absorbable meshes and who have adequate education and experience in the treatment of female SUI. Based on physician experience and education, a thorough assessment of each patient should be made to determine the suitability of a synthetic mesh procedure. The patient should be counseled that alternative non-mesh incontinence surgeries may be appropriate, and the reason for choosing a mesh procedure should be explained. Physicians should obtain patient consent prior to surgery and ensure that the patient has an understanding of the possible risks and potential complications of transvaginal mesh surgery. Patient counseling should include a discussion that the mesh to be implanted is a permanent implant, and that some complications associated with the implanted mesh may require additional surgery; repeat surgery may not resolve these complications. Serious adverse tissue responses or infection may require removal of mesh. **Adverse Effects:** Potential adverse events are those associated with surgery using implantable synthetic mesh materials. As with all foreign bodies, the Altis, Aris, Supris sling is likely to exacerbate any existing infection. Local irritation at the wound site and/or a foreign body response may occur. The following complications are known to occur with synthetic mesh implantation: mesh erosion (e.g. vaginal, bladder), mesh extrusion, mesh exposure, infection, pain (acute or chronic), and bladder, bowel, urethra, vagina, vesicle, and/or nerve perforation/injury. There is also the risk of complete failure of the procedure resulting in continued incontinence due to incomplete support or overactive bladder. The occurrence of these events may require partial or complete removal of the sling. Patients should be monitored regularly after the device has been implanted for immediate treatment of any adverse reaction.

See the device instructions for use for detailed information regarding the implant procedure, warnings/precautions, adverse reactions, prior to using this product.

For further information, call Coloplast Corp at 1-800-258-3476 and/or consult the company website at www.coloplast.us.

CAUTION: Federal (USA) law restricts this device to sale by, or on, the order of a physician.

www.coloplast.us

The Coloplast logo Altis, Aris, and Supris are registered trademarks of Coloplast A/S.
© 2016. All rights reserved. Coloplast Corp., Minneapolis, MN USA.



***43rd SGS Annual Scientific Meeting
March 26-29, 2017***

***La Cantera Hill Country Resort
San Antonio Hill Country, Texas***

